The Weather
Today—Sunny and continued warm. Highest temperature near 93. Yesterday—High, 91; low, 63.

The Washington Post

Single Copy Price 5c

NO. 25,577 — Entered as Second Class Matter, Postoffice, Washington, D. C. — Copyright, 1946, By The Washington Post. — WASHINGTON: WEDNESDAY, JUNE 26, 1946

CARRIER DELIVERY — CITY ZONE — Daily and Sunday $1.10 Per Month; Daily Only, .65 per Mo.—Sun. Only, .45 per Mo. — SINGLE COPY PRICE — Daily $0.05; Sunday .10

UNIVERSITY OF CALIFORNIA LIBRARY

White House Gets 19-Year-Old Draft Bill

3d Navy Ship Sent to Join 2 Destroyers At Trieste

Vessels Constitute Entire U. S. Force Assigned to Duty In Mediterranean

By John M. Hightower
Associated Press Diplomatic Reporter

The United States moved yesterday to place its present entire Mediterranean naval strength—a cruiser and two destroyers—off troubled Trieste, focal point of sharp differences with Russia.

The Navy disclosed that Vice Admiral Bernhard H. Bieri, commander of these forces, is proceeding to Trieste aboard his flagship, the new 10,000-ton cruiser Fargo. The two destroyers of his command, the Small and the Powers, already are there.

The function of the Mediterranean naval force, as described tersely by a Navy Department spokesman, is to "support the Army of occupation." The Mediterranean force is a part of Admiral Henry K. Hewitt's Twelfth Fleet with headquarters in London. The Twelfth Fleet, comprising all the naval strength in European waters at present, consists of three light cruisers and six destroyers.

Diplomats Are Jittery

The Navy let news of the Fargo's assignment become known as American and foreign diplomatic authorities here continued jittery over the possibility of an international explosion at Trieste—even while Secretary Byrnes and Foreign Minister Molotov negotiate at Paris.

Officials here have received several reports over the last three weeks of a possible Yugoslav attempt to seize the city despite the fact that it lies wholly within the Allied zone of occupation in Italy and is protected by British and American troops drawn up along the so-called "Morgan Line" facing Yugoslavia.

Several reports reaching the American government are known to have spoken of troop movements in Yugoslavia. Last week's blast in the Yugoslav press about Allied activities around Trieste was interpreted here as a possible prelude to some Yugoslav activity.

Other Troublesome Problems

The problem is one of many. As the Navy disclosed the dispatch of the Fargo to Trieste from Malta, without offering a reason, acting Secretary of State Acheson told a news conference:

1. That Russia has rejected all American protests against violations of the Potsdam agreement for news freedom in Romania and has forced Reuben Markham, Christian Science Monitor reporter, to leave the country. Markham fled to Athens over the weekend. The Russians did not like some of his reports on conditions in Romania.

2. That the United States fears censorship may be applied to reports of UNRRA activities in the Ukraine and Byelorussia although it has no knowledge that such reports have been censored to date. He made this comment in response to queries about President Truman's report to Congress Monday that he had been unable to get the Russians to agree to abandonment of censorship on accounts of UNRRA activities. This led some congressmen to predict that efforts will be made to withhold further UNRRA aid from the Soviet Union.

3. That the Russians still are completely silent on the United States proposal for a 25-year treaty among the big powers to keep Japan disarmed. At Paris Molotov has vigorously opposed a similar treaty for Germany.

The Trieste problem and the possibility of an outbreak there has been a source of concern to top American officials since before Byrnes left for Paris almost two weeks ago. Some contend that

See RUSSIA, Page 2, Column 3

O'Conor, Markey, Lane, McKeldin Nominated in Md.

Virtually complete returns from Monday's Maryland primary produced this line-up for the November election:

Senator—Herbert R. O'Conor, incumbent Democratic Governor, versus D. Johnson Markey, former brigadier general, a Republican.

Governor—William Preston Lane, jr., former attorney general of Maryland and Democratic national committeeman, versus Theodore Roosevelt McKeldin, Republican Mayor of Baltimore.

In Montgomery and Prince Georges Counties, organization candidates won decisive victories.

(Detailed election stories on Pages 3 and 9)

Pass the Axle Grease . . .

Associated Press WIREPHOTO

BOY CAUGHT IN DRAIN PIPE—While firemen and police work to free his leg, wedged in an open drain pipe, Jimmy Swallow, 2½, of Philadelphia, is comforted by his mother (back to camera). When crankcase oil from a police car failed to slip him out, firemen turned the trick by breaking the pipe, but he was trapped for three hours. Jimmy's father, Army Capt. James Swallow, sr., is stationed in Washington

Byrnes Meets Molotov, Then Bevin, Bidault

Italian Problems Believed Subject of Talk with Russian

Paris, June 25 (U.P.).—Secretary of State James F. Byrnes and Russian Foreign Minister Viacheslav Molotov held their second long secret conference in two days this afternoon, resorting to old-fashioned locked-door diplomacy in a final attempt to get together on Axis peace treaty problems.

Later Byrnes conferred separately—also in secret—with French Foreign Minister Georges Bidault and British Secretary Ernest Bevin.

[The Associated Press said American informants declared Byrnes was much encouraged by his talks with Molotov.

[American quarters were said now to be optimistic over chances of reaching an agreement on the Italian peace treaty. While reporting progress, one high American source cautioned, however:

["We're not out of the woods yet."]

Molotov Asks Conference

Byrnes and Molotov talked for 45 minutes at the Luxembourg Palace before a plenary meeting of the Big Four Foreign Ministers at which 10 minor questions were discussed.

The American and Russian chief delegates had conferred in secret for one hour before yesterday's meeting at Molotov's request and they had spent all of Friday evening at a dinner conference.

Friday is the deadline for the

See CONFER, Page 2, Column 8

3 Dead, 34 Hurt In $2,000,000 N.Y. Ferry Fire

Nine Alarms Sounded As Blaze Sweeps Old Wooden Structure

New York, June 25 (AP).—Three persons burned to death and 34 were overcome or injured today in a nine-alarm, two-million-dollar blaze which engulfed Staten Island's St. George Ferry terminal shortly after it had been emptied of 500 passengers.

The dead were Mrs. Cornelius White and Alice Keizor, ticket agents, and Fireman Harold Clendening, 59.

Sparks from a short-circuit on a Staten Island Rapid Transit electric train started the fire, about 2 o'clock, said Assistant District Attorney Herman Methfessel.

Within five minutes the 40-year-old rambling wooden structure was a mass of flames, fed by paint, oil and grease in a basement shop. The ferry house and all four slips were destroyed.

Mrs. White died in her ticket booth. The other woman was alive when pulled from her booth by a patrolman, but died later. Clendenning was trapped by the fast-spreading flames when he tried to rescue the women.

Fourteen persons were injured and 20 others, mostly firemen, police and ferry employes, were overcome by smoke and heat. It was two hours before the fire was brought under control.

Five hundred passengers had just boarded a Manhattan-bound ferry and the statoin was nearly empty at the first cry of "fire!"

France Chosen Vice Chairman

U. S. Heads Central Committee Of New World Food Control

By John W. Ball
Post Reporter

The United States, as greatest producer of surplus food in the world, was named president of the central committee of the world's new food control organization, the International Emergency Food Council, yesterday.

France was chosen vice chairman. Agriculture Secretary Clinton P. Anderson will serve for the United States. Eugene Demont, French delegate, will serve for France.

The central committee is the managing agency for the new council. It met yesterday with the old Combined Food Board, whose duties in allocating the world's surplus food supplies it plans to take over this week.

The nine-nation committee voted to grant each member an equal vote in its proceedings. However, the meting was marked by the continued absence of Jorge Sola, delegate from Argentina.

Argentina's failure to qualify its delegate ti the meeting is the cause of much discussion among the 20 member nations of the new council. It was announced, however, that this matter was not discussed at the formal meeting of the central committee yesterday.

Some discussions link Argentina's absence with Russia's failure to respont to invitations to attend the meeting.

Both were invited when plans for the new international organization were made last month. These plans were drawn at the May 20, conference of the food and agriculture organization of the United Nations. Twenty-one members of U. N. were represented on any of the commodity committees of the combined food board, were invited.

All responded except Russia. Argentina, however, failed to send instruction with its delegate, Jorge Sola. Without such credentials

See HUNGER, Page 2, Column 5

House Passes Conferees' OPA Bill

Fight in Senate To Remove Meat Controls Promised By Minority Whip

By Mary Spargo
Post Reporter

By a vote of 265 to 105 the House yesterday approved the final conference report extending OPA for another year stripped of nearly all its powers except rent control.

Senate Majority Leader Alben W. Barkley (D., Ky.) announced that the measure would come up in the Senate today. Senate Minority Whip Kenneth Wherry (D., Nebr.) disclosed that he would lead a fight to return the bill to conference with instructions to lift controls on meat and livestock next Sunday.

Final House vote came after Speaker Sam Rayburn (D., Tex.) made one of his rare addresses from the well of the House urging acceptance of the report.

He warned that the choice of the House lay between the conference report or "no price control at all."

Speaker Is Solemn

The Speaker declared with solemn emphasis:

"The responsibility is here. I will not by my vote risk the safety of the country."

Chairman Brent Spence (D., Ky.) of the House Banking Committee, a strong advocate of Administration price control policies, told the House:

"This is the best bill we could obtain. I think this bill will in a general way continue the control of prices until supply and demand come into equality.

"I do not believe the President, who I know wants price control, will veto this bill because if he did it would result in no price control at all."

In the House, 165 Democrats and 100 Republicans voted for the measure; against: 76 Republicans, 27 Democrats, one Progressive and one American-Labor.

Bowles' Resignation Hinted

Adoption of the measure renewed Capitol Hill predictions that Stabilization Director Chester Bowles would resign if President Truman does not veto the bill.

Bowles has denounced features of the legislation as "booby traps." Many OPA supporters feel that no bill at all would be better than the present measure containing the Taft amendment requiring price increases based on increased costs of production. They claim that under the Taft formula there will be compulsory price increases such as would not even result from the natural operation of supply and demand.

Stabilization and OPA aides are gathering data on which to base a recommendation calling for a veto

See OPA, Page 2, Column 1

Injunction On Spending Sought

Wife Admits Slipping $4000 From Sleeping Spouse's Pillow

The Arlington, Va., Circuit Court yesterday was asked to restrain an attractive young wife from spending $4000 which she slipped from under her sleeping husband's pillow.

Edwin M. Sowder, 3420 P st. nw., was the victim-husband. His complaint contended the money was not his, but was given him by Lester E. Winfree, Hyattsville, Md., from whom Sowder bought the Red Top Stables on East-West Highway last fall.

Pretty, red-haireed Mrs. Dorothy M. Sowder, 21, of 2311 N. 9th st., Arlington, mother of two children, readily told how she slit the pillow and removed the money; then fled out a kitchen window to elude him. She explained she took the money "because he refused to pay the bills."

Questioning disclosed there was more than $4000 under the Sowder pillow.

"I didn't want to be a pig," said his wife.

Divorce proceedings are pending and Mrs. Sowder admitted that her husband was up-to-date on payments of $200 monthly directed by the court pending final settlement.

Their children are Edwin M. Sowder, 2, and Joseph, six months.

Winfree filed the injunction suit, naming Mrs. Sowder and the Arlington Trust Co. as defendants. The bank was named as the depository.

Witnesses tesified yesterday that

Photo by George Studio.

MRS. DOROTHY SOWDER
Took $4000 out of pillow

Winfree had given the money to Sowder to transmit to John C. Lewis, from whom Winfree previously had purchased the Stables. Later, Winfree decided to sell because of ill health.

Mrs. Sowder said she took the money because she believed it to be her husband's.

"The money," she said, "was as much mine as it was his."

Judge Walter T. McCarthy took the case under advisement.

It Flies—At Least for 44 Minutes . . .

Associated Press WIREPHOTO

THE TAKE-OFF—The Army's bat-like Flying Wing, built by Northrup, is shown as it took off yesterday from Hawthorne, Calif., on its maiden flight. The largest airplane ever flown, it successfully completed its first test by staying in the air for 44 minutes and landing at the Army test base, Muroc, Calif., 85 miles away. The 104-ton aerial monster performed without incident

Meat Famine Grips District, Survey Shows

No Major Relief In Sight for at Least Two Weeks

Washington's worst meat famine is expected to hit the city in full force today.

No major relief is in sight for at least two weeks.

A detailed survey made by The Post yesterday revealed:

1. All wholesale meat firms in the District are "closed in effect," with no quantities of meat for sale, an industry spokesman declared.

2. "No hotel supply house will have any type of meat at all by tonight," according to the Washington Hotel Association.

Poultry Plants Closing

3. The cry of "no meat" was echoed by hospitals and institutions, restaurants, food markets, and housewives.

4. Although some poultry is still available, a Department of Agriculture official yesterday reported that numerous poultry dressing plants are closing throughout this area.

Meat shortages here were being duplicated in most sections throughout the country. The Post learned yesterday that the Army's elaborate quartermaster marketing system, which procures perishable foodstuffs for all of the armed services, has been unable to obtain any beef whatsoever during the week.

The Department of Agriculture reported that meat production for last week was only 48 per cent the production of the same week a year ago.

Only 139 million pounds of meat were produced under Federal inspection, while a year ago 288

See MEAT, Page 2, Column 6

FBI Alerted In Mystery Kidnaping

Nashua, N. H., June 25 (AP).—The FBI was alerted tonight as Nashua police hunted a mystery motorist, who, two firemen reported, grabbed an unidentified boy off the sidewalk, stuffed him into the rear trunk of a big sedan and sped away.

Hours later police were without a report of a missing child, but were pressing a hunt for a dark-colored car bearing Massachusetts registration plates.

The car raced toward Route 3, which runs south into Massachusetts and north to the Canadian border.

Two firemen—Herbert Duprey and John Malloy—told police they were only 200 feet away and saw the motorist slam the cover after dropping the boy into the rear trunk.

The firemen ran toward the car, but it sped away.

$247,167,036 Bill For Interior Dept. Adopted in House

The House yesterday adopted a Conference Committee bill appropriating $247,167,036 for the Interior Department and sent it to the Senate for final congressional action.

The work of a joint conference committee, it represented almost an even compromise between the House and Senate. The House originally allowed Interior only $179,426,000 for the fiscal year beginning July 1. The Senate upped this figure to $329,337,000.

Secretary of the Interior J. A. Krug had asked for $350,357,000.

Chairman Jed Johnson (D., Okla.) of the House Interior Department Appropriations Subcommittee, told reporters that the final draft of the bill constituted the greatest percentage cut in any department's budget made during his 20 years in Congress, but promised: "It won't hurt anyone."

$20,000 Fire Ruins Md. Elevator, Grain

Price, Md., June 25 (AP).—Fire of undetermined origin last night destroyed a grain elevator and 1000 bushels of wheat owned by Eugene H. Beer, jr., at an estimated loss of $20,000.

Beer, campaign treasurer for William Preston Lane, jr., Democratic nominee for Governor, was listening to election returns in Baltimore when the fire occurred.

Street Saluting, GI Social Bans Ended in Army

Patterson Accepts 12 Recommendations Of Doolittle Board

By John G. Norris
Post Reporter

Secretary of War Patterson last night abolished off-station saluting and rules barring social contacts between GIs and Army "brass," in giving general approval to the recommendations of the Doolittle "gripe" board.

Only two of the board's 14 proposals were turned down by the Army chief. They were: (1) to drop the terms "officers" and "enlisted men" in favor of "soldiers"; and (2) that Inspector General's reports be sent direct to the War Department rather than "through military channels" as at present.

Patterson said he saw no point to the former, while the latter smacked to him of "gestapo" under-cover procedure.

Manual Rule Eliminated

The War Secretary ordered that the following proviso be eliminated from Army field manuals: "In the interests of good discipline, officers are required to wear distinctive uniforms, to live apart from their men in garrison, and to confine their social contacts to other officers."

This action was taken in response to two of the Doolittle board's recommendations urging abolition of all laws, regulations, customs and traditions forbidding social contacts of officers and men.

Patterson declared that the solution of "this problem" is a "matter of common sense." The abolition of "all off-duty restraint upon social association of officers and enlisted men," he said, might lead to "more dangerous abuses than those which this proposal intends to correct."

Cites GI-Officer Gambling

He cited gambling between officers and GIs as an example of this. Moreover, Patterson added that he had no intention of eliminating officers' clubs—operated on private funds supplied by officers. Greater social facilities should be provided for enlisted men, however, he said.

An Army spokesman said that Secretary Patterson feels in this connection that all he should do is to remove any general barriers in Army regulations against social contacts and not attempt to write specific do's and dont's.

It is now up to the Army Gen-

See ARMY, Page 2, Column 2

Revercomb Blocks Action

Chance of Congressional Vote On D. C. Suffrage Bill Declines

By Edward Ryan
Post Reporter

Chances for this Congress to start Washington toward local self-government thinned sharply yesterday.

For the second time, Senator Revercomb (R., W. Va.) blocked the Senate action on the bill of Senator McCarran (D., Nev.) to establish a charter-drafting commission for the District.

McCarran said he was uncertain what the next step would be, but added he would try again to bring the bill to a Senate decision.

Majority Leader Barkley (D., Ky.) said there was a lot of opposition to the bill, and that chances of passage were "not propitious."

Revercomb said "I'm not ready to favor home rule, I want the District kept as it was originally set up under the control of Congress."

He said the bill should be fully discussed on the Senate floor. He would not comment on the suggestion that lengthy discussion this late in Congress' working season would probably mean the home rule bill would not pass.

McCarran's bill was blocked on the Senate floor 10 days ago by the objection of Senator Cordon (R., Oreg.) who said he was acting then for Revercomb and Senator Buck (R., Del.).

Senator McCarran yesterday renewed his request for unanimous consent approval for the bill. The measure would set up a seven-member Federal commission to draft a charter calling for a city council-city manager form of government.

Once written, the charter would go back to Congress for approval, changes, or rejection. If approved it would be submitted to a civic referendum.

Senator Barkley sided with McCarran, pointing out that the bill

See SUFFRAGE, Page 2, Column 4

Compromise By Congress Extends Law For 9 Months

President Deemed Certain to Sign; Induction Banned For Youths of 18

Congress yesterday completed action on compromise legislation raising service pay and extending draft liability for men 19 to 45.

Whisked through both House and Senate in a single day, the legislation now goes to the White House.

President Truman's signature appeared certain, despite a flat ban on induction of 18-year-olds, vigorously contested by the Administration.

Replaces "Stop Gap" Law

Clearing the way for release of inducted fathers afater August 1, and men 18 months in service after October 1, the bill replaces the present "stop gap" law expiring Sunday night. The expiring temporary law halted all 'teen-age inductions.

The compromise bill, continuing Selective Service in modified operation through March 31, 1947, omitted any provision for a "draft holiday," but the War Department volunteered a two-month "holiday" on inductions.

In a letter to Representative R. Ewing Thomason (D., Tex.), Secretary of War Robert P. Patterson said the Army will make no manpower requisitions on Selective Service during July and August, pending a stepped up drive for volunteers.

Men Over 29 Deferred

Nor did the military plan to touch men in the higher age brackets after that date, despite the 19 to 45 authorization. The present policy of calling men only up to age 29 will continue.

Separate legislation increasing all servicemen's pay, as a lure to volunteers, snapped through both Houses viva voce before clearance of the nine-month draft extension.

The pay bill ranges increases from 50 per cent for buck privates and apprentice seamen to 10 per cent for top-brass generals and admirals.

The draft settlement passed the House by a more than 2-to-1 majority (259 to 110), despite House refusal on two previous tests to induct any 'teen-agers.

Party Lines Crossed

One hundred and nine Republicans lined up with 150 Democrats for the conference report. Voting "No" were 69 Republicans, 39 Democrats and 2 minor party members.

Isolationist Republican Dewey Short (Mo.), who voted against the original draft and its wartime extension, led a bitter fight on the compromise and the army of occupation itself.

Short moved to send the bill back to committee, with instructions to ban inductions of 19-year-olds. He was defeated by a standing vote of 182 to 74.

Four hours later, Senator Edwin C. Johnson (D., Colo.) moved Senate approval of the twinned draft-pay mills. The Senate passed them both by voice votes in two minutes. Senator Chapman Revercomb (R., W. Va.) made the single Senate opposition speech—protesting the top age limits as "quite high."

White Sox Defeat Nats Again, 6-4

Chicago, June 25.—A walk and three successive singles in the eighth inning today broke a 4-4 tie and gave the White Sox a 6-4 verdict, their second straight decision over the Washington Nats.

Bill Kennedy, who relieved Bobo Newsom when the Sox tied the score in the sixth, took the loss when his eighth-inning pass to Earl Caldwell, the winning hurler, was followed by hits by Luke Appling, Taft Wright and Hal Trosky.

(Details on Page 10)

Niggeling Finishes Season in Minors

Johnny Niggeling, veteran knuckleball pitcher, released Monday by the Nats, revealed yesterday that he plans to finish out this season with one of the American Association clubs.

Today's Index

	Pages		Pages
Alsop, J. and S.	7	Lyons, Leonard	12
Amusements	12	Pearson, Drew	12
Bell, Nelson B.	12	Povich, Shirley	10
Childs, Marquis	8	Radio	13
Comics	13	Resorts, Travel	6
Crossword Puzzle	12	Sports	10, 11
Editorials, Cartoon	8	Sullivan, Mark	11
Financial	14	Swimming	4
Gallup Poll	7	Welles, Sumner	11
Gentler Sex	12	Women	12
Haworth, Mary	12		

GOP, Democratic Organizations Win

Candidates With Indorsements Get Primary Nominations in Montgomery

By Phillip J. Austensen
Post Reporter

Montgomery County "went organization" in the primary election Monday, unofficial returns yesterday indicated. Both the Democratic and the Republican organizations won sweeping victories.

The Democratic organization carried all of its candidates with heavy pluralities and also carried the Lane, O'Conor and Arch McDonald candidates along in the general victory.

Republican candidates indorsed by the Dawson machine won all of the posts contested in the primaries while the Zook faction trailed far behind.

Joseph A. Cantrel of Chevy Chase carried the nomination for State Senator by an 1100 plurality over both of his opponents, Alice Hostetler and Edward Northrop. Strangely enough, Cantrel carried Mrs. Hostetler's home precinct while she reciprocated and walked off with top honors in his own precinct. Most of the Bethesda-Chevy Chase precincts followed the banner of Mrs. Hostetler and Northrop but the rural precincts up county and the Wheaton or Silver Spring-Takoma district followed solidly the lead of E. Brooke Lee's organization.

Christensen Wins Precinct

Only one candidate not organization indorsed obtained a plurality in any of the Silver Spring precincts. This was Einar C. Christensen, who won the Second Precinct by 34 votes.

Governor Herber R. O'Conor, who had been indorsed by the organization, carried the county with 7907 votes, while his opponent the incumbent U. S. Senator George Radcliffe polled only 4084. W. Preston Lane, jr., candidate for the Democratic nomination for Governor, whose candidacy had been supported personally by E. Brooke Lee and the organization, polled 7125 votes, with Millard Tawes second with a vote of 4438. Tawes had been supported by U. S. Senator Millard Tydings. The third candidate, Representative H. Street Baldwin, who had been running on an anti-CIO platform, trailed far behind with 1119 votes.

Lewis F. Hobbs, candidate for judge of the Orphans Court, led the Democratic ticket, with 8763 votes. F. Byrne Austin, candidate for delegate to the State Convention, was second with 8192 and State's Attorney Joseph B. Simpson, jr., also a convention delegate candidate, was third with 8017.

Prettyman Wins

Charles Prettyman, organization indorsed candidate for the State's attorney nomination, carried the majority of the Bethesda-Chevy Chase precincts, which for the most part went to antiorganization and charterite candidates. He polled a total of 6085 votes in the county, defeating Einar Christensen, 3582, and Robert W. Beall, Bethesda lawyer, 1662.

William F. Carlin, defeated by Arch McDonald for the Democratic nomination for Representative from the Sixth Maryland District, yesterday conceded defeat and assured McDonald of his support in the election. McDonald polled 7605 and Carlin 2727 in the county vote.

Most of the losers in the Democratic primary at once took steps to announce their intention of supporting the ticket in November.

Citus O. Bourdeaux, with 7350 votes, led the candidates for the Democratic nomination for House of Delegates. Other winning candidates were Warren Browning, 7103; Mrs. Genevieve Wells, 6822; Royal H. Carlock, 6734; Ulysses Grimth, 4th, 6533; Ralph G. Shure, 6154. All were indorsed by the Lee organization. Losing candidates were: James R. Miller, 4858; Francis Maloy, 4254; Richard C. Shreve, 4112, and J. Sumner Wood, 3747.

In the three commissioner contests, Richard H. Lansdale got 6599 votes to defeat Edward H. Cashell with 4414, for the nomination for commissioner from the first district; Samuel E. Bogley with 6379, defeated Robert Dunlop with 4690, for the fourth district. and Julius Stadler polled 6446 votes in the fifth district, to defeat Calvin W. Schaeffer with 3689.

Orphans Court Nominations

Odorion W. Roby, register of wills, won a nomination with 7330 votes, defeating Edward L. Hahn, 2680. Nominations for judges of the Orphans Court were won by Lewis F. Hobbs with 8763; Eugene E. Ruppert with 7954, and H. King Mularkey with 7520, defeating Horace E. Alexander who got 3936.

Results for members of the Democratic State Central Committee, the first seven elected, were Alfred D. Noyes, 7662; Mrs. Edith P. Allnutt, 7639; A. A. Moxley, 7561; Lacy Shaw, 6759; Ward W. Caddington, 7327; Albert E. Brault, 6519; Roger Shaw, 6320; Edward L. Hahn, 3444; Leroy A. Halbert, 2960; Elizabeth P. Tsay, 2951; Truman J. Keesey, 2627; Christopher D. Bartelmes, jr., 2919.

Democratic State Convention delegates elected were: F. Byrne Austin, 8192; Joseph B. Simpson, jr., 8017; Albert W. Walker, 7753; Joseph D. Buscher, 7695; Eldrid L. Gray, 7653; Hubert A. Schneider, 7650; James W. Gill, 7501, while those defeated were: Leroy A. Halbert, 3782, and Truman J. Keesey, 3266.

Republican Results

In the Republican primary, returns of which are incomplete because some of the precinct chairmen failed to report to party leaders, Theodore McKeldin polled 2059 votes for the nomination for Governor and his opponent Herman L. Mills trailed far behind with 130 votes. McKeldin was indorsed by both GOP factions.

Joseph Allison Wilmer polled 1579 votes in the race for the senatorial nomination. His opponents, Brig. Gen. D. John Markey polled 280 and Roscoe F. Walter, 280.

House of Delegates' results were: R. Duncan Clark, 1982; DeWitt S. Hyde, 1963; Anders R. Lofstrand, jr., 1818; Julian F. King, 1793; John R. Reeves, 1736; Leona M. Rush, 1714; Alma T. Opal, 572, and F. Regis Noel, 563. The first six were nominated.

In the race for nomination for commissioner from the Fifth District, Mayor Oliver W. Youngblood of Takoma Park polled 1360 votes; M. Kenneth Macknett, 373, and Frank R. Long, 272.

Chief Republican interest centered in the election of members of the State Central Committee. The Dawson machine slate won the election. They were Walter W. Dawson, 1781; Leslie G. Arries, 1773; Herman W. Jackson, 1730; John R. Reeves, 1604; George C. Esworthy, 1807; Adolph E. Gude, 1648 and L. S. Ray, 1517. Jackson and Esworthy were on both slates. The Zook slate which was defeated was DeWitt W. Zook, 537; Mrs. Kathryn F. Reutemann, 547; Wilton H. Wallace, 590; Willard C. Kynett, 462. No totals were registered for Willard F. Kruhm.

Dawson faction members elected as delegates to the State convention were Howard P. aBiley, 1795; Richard B. Barker, 1697; Paul M. Coughlan, 1591; William H. Fulks, 1588; Louis A. Gravelle, 1630; George W. Johnson, 1561, and Frank H. Karn, 1456.

Defeated candidates were Finnel F. Estes, 532; W. Leroy Miles, 561; Charles M. Murray, 560; Thomas R. Peddicord, 130; Thomas E. Robertson, 517; Mildred B. Smith, 588, and Louis E. Sweadner, 478.

Official canvass of the vote will begin Thursday at noon and probably will not be completed until Friday.

Fire Sweeps Staten Island Ferry . . .

Associated Press WIREPHOTO

TONS OF WATER TO COOL IT OFF—Smoke rises from four burning ferry slips as fireboats play hundreds of tons of water on the blazing ferry house at St. George, State Island, yesterday. A railroad bus terminal is burning at left

RUSSIA

From Page 1

Yugoslavia and Russia are waging a kind of war of nerves on the Allies to wear down their resistance to Russian-backed Yugoslav demands for the key city.

Last week's flare-up of charges and countercharges started by the stories published at Belgrade on alleged Allied troop movements in Trieste brought the disclosure from the Allied command at Rome that some precautionary measures were being taken.

It also became known that British naval strength in the Adriatic, of which Trieste is one of the principal northern ports, had been augmented by two United States destroyers. The assignment of the Fargo considerably increases American participation in naval moves to strengthen the Allied position at Trieste.

The 10,000-ton Fargo has 12 six-inch guns and 12 five-inch guns and smaller armament. She is under command of Capt. Wyatt Craig of Russellville, Ala.

Trip of Missouri Recalled

The last time a naval vessel was dispatched with public disclosure beforehand to an area of potential Soviet-American troubles was earlier this year when the mighty battleship Missouri was sent to Turkey with the remains of a former Turkish Ambassador to the United States.

In the present case officials privately interpreted the dispatch of the Fargo as outright evidence of this Government's intentions to uphold its commitments in the Trieste area. The fate of Trieste and the surrounding countryside known as Venezia Giulia is supposed to be fixed finally by the peace treaties on which the British, French, American and Russian foreign ministers are now working at Paris.

Trieste belonged to Italy prior to World War II. Its population is overwhelmingly Italian but the population of the surrounding countryside is overwhelmingly Yugoslav. The United States has been holding out for the city to be given to Italy with as much as possible of the surrounding countryside to be given Yugoslavia. Russia has demanded the whole area for Yugoslavia. Britain and France, originally sharing the American view, have recently talked of some sort of compromise by internationalizing the city.

SUFFRAGE

From Page 1

would not in any way commit Congress to its final decision on local self-government in Washington.

"There is absolutely nothing in the bill that would commit Congress in any way," McCarran agreed. "Before any charter could be submitted to the people of the District, it must first be approved by Congress.

"It may be amended by the Congress. Anything might be done to it. It might be set aside or it might be adopted."

Revercomb declared, however, that the bill was "really one step, the first step, in the direction of granting the city of Washington and the District self government, free from regulation by Congress."

"No," said McCarran. "It would not free the District from regulation by Congress. It would permit Washington to work out a charter which would give a measure of self government to the people of the District. But it will not divorce Congress from control over the District."

Revercomb declared, however, that the bill was an important one, which should be given a great deal of care, discussion and study, and insisted on his objection to passage.

Court Upholds Contracts with Mine Foremen

SUIT—

The Government's right to make a contract with the United Mine Workers (AFL), covering the soft-coal industry's supervisory employes was upheld in the District Court yesterday.

Justice Jennings Bailey dismissed suits brought by the Jones & Laughlin Steel Co., Pittsburgh, and 125 other steel and coal producers which sought to prevent the contracts.

Harry I. Rand, Justice Department attorney, stated that only Congress could limit the right of Fuel Administrator J. A. Krug and Admiral Ben Moreell, coal mines administrator, to make contracts covering supervisory employes.

John Bane, attorney for Jones & Laughlin, said he will carry the suit to the United States Court of Appeals. The suit seeks to restrain the Government from bargaining with the UMW for an agreement covering assistant mine foremen, fire bosses and other supervisory employes in their mines now seized by the Government.

In 1891 President Harrison established the Yellowstone Timber Land Reserve—the first such reserve in the United States.

HUNGER

From Page 1

from the foreign office he was unable to tage his seat. He did however, attend the first meeting of the new group, but never returned to later ones.

So confident were Sola and the other delegates that Sola's instructions would arrive, that Argentina was chosen a member of the nine-member central committee of IEFC last Thursday.

Unless instructions from Buenos Aires arrive soon for Sola another nation will be chosen to replace Argentina on the central committee, it was announced. The committee is now made up of Argentina, Australia, Canada, China, France, India, Denmark, the United Kingdom and the United States.

Small Committee Opposed

Original plans to limit the central committee to a smaller number, either five or seven, precipitated the first fight of the conference. Dr. V. K. V. R. Rao, delegate rom India, led the winning battle to enlarge it.

At the May 20 meeting of the FAO the delegate from Argentina, Rudolfo Garcia Arias, was a day late in presenting his credentials. However, he later took a leading part in the planning by FAO for the present meeting of the new organization.

Although both Russia and Argentina were on commodity committees of the old combined food board, Russia never was active in the negotiations of that group. The Soviet belonged only to the tea committee, which it joined several months ago at its own request. Russia is one of the world's largest importers of tea.

Fairfax Grants 16 Exceptions To Zoning

Sixteen applications for exceptions to the Fairfax County zoning ordinance were granted yesterday by the county board of zoning appeals. The board deferred action on three and denied one.

Those granted were to Henry C. Brown, to erect a gasoline pump island, also to erect an addition to his present building; Leeway Furniture Co., to erect a sign larger than permitted by the ordinance; Timberlake S. McCue, to erect an addition to a dwelling with less than the required setback.

Also Clarence W. Gosnell, to erect a multiple housing project; W. Preston Hunt, to erect an addition to his store and also to relocate gasoline pumps; Walter O. Harrison, change location of filling station; Dr. Albert Fenton, to operate a veterinarian hospital; James H. Lyles, to extend an addition to his filling station.

Also W. W. Herring, to erect a sign larger than permitted by the ordinance; R. H .Clem, to divide a lot into two smaller parcels; S. Whitsell, to erect an addition to his present building; Justin G. Downs, to erect a garage with less than the required setback; D. B. Looney, to erect an operate a tourist camp; S. Cooper Dawson, to erect an incinerator with less than the required setback.

The board deferred action on the application of Edgar W. Vaden to operate an airport for private aircraft; C. T. Truell, to erect three tourist cabins, and Floyd W. Smith, to operate a restaurant.

The board denied the application of Fernando Javier to erect and operate a restaurant near Merrifield.

Children's Play School To Open at Falls Church

A nonsectarian play school for children of Falls Church will open Monday for a six-week term.

The schcool is sponsored by the West End Citizens Association and St. James parish board. It will open daily at 9 a. m. on the grounds of St. James' School, West Broad and Spring sts.

To Meet Tomorrow

The Fairfax County Tuberculosis Association will meet at 3 p. m. tomorrow in the board rooms at Fairfax to discuss budget needs for next year. All contributors to the association are invited to attend.

MEAT

From Page 1

million pounds were produced. The drop was almost one-fourth within a week—the week's production being 23 per cent below last week's 180 million pounds.

The greatest drop was in cattle, where the number slaughtered was only 35 per cent the number slaughtered last year, and only 80 per cent of the amount of a week ago. Almost the same ratio held true for hogs, but sheep and lambs were only 3 per cent less than a year ago, and 19 per cent above last week.

On the District meat scene, Joseph B. Danzansky, representing the wholesale meat division of the Merchant's & Manufacturer's Association, said wholesale meat houses here "are not really open for meat business any more—they have nothing left to sell. They are just sitting around reading newspapers waiting for something to happen."

Fall Famine Predicted

Despite the fate of OPA, he said, there should be some meat coming into the District "sometime after July 1." When meat does start moving through Midwest stockyards, he said, it will take about 10 days for it to get from the stockyards to Washington.

He repeated an earlier prediction that there will be another and worse meat famine in the fall because of grain shortages and no hope of OPA adopting better pricing methods."

Arthur J. Harnett, President of the Washington Hotel Association declared that by tonight not a hotel supply house in the city will have any meat. "It is a sad story," he declared. Most hotels should begin running out of meat within two or three days, he added.

Story Same Everywhere

At the Mayflower Hotel chief steward Andrew W. O'Connor said, "We may be able to pull out until the end of the week. We are living from day to day."

Hansel M. Cook, meat buyer for the six local Cooperative Food Stores, declared "The story in a few words is we haven't any meat at all." He said he has not had any meat supply for two weeks. Even poultry is "very short now," he added.

"Positively no meat supplies in storage at all" was reported by Jerry Johnson, general manager of the Terminal Refrigerating and Warehousing Corp., 4th and D sts., sw. However, he said, "We have large stocks of poultry and plenty of sea food."

Hospitals Hard Hit

The chief dietician at Emergency Hospital, Mrs. Velma Anthony, said that during the past week she had been able to buy only a little lamb and sausage. Stating, "I'll take rationing any day to this," she said the hospital is serving its patients hash, stews and "stretching" the little meat available.

St. Elizabeth's Hospital, normally using 30,000 pounds of meat a week is down to 10,000 pounds "on hand right now." Mrs. Mildred Bennett, chief dietician said, "We are having a terrible time. It's worse than it has ever been."

The supply of poultry coming in to the District, which has been expected to ease the force of the meat shortage, has "almost reached the vanishing point," an Agriculture Department spokesman declared.

"What you are buying now," he said, "is almost entirely poultry in storage, and that's being used up at a good rate."

Poultry Production Cut

Several poultry dressing plants in the poultry-rich Eastern Shore and Shenandoah Valley area already have closed temporarily, he said, and more closings are anticipated. He explained that farmers had cut back production in February, when the poultry market broke, and the supply on the farms is now highly limited.

The armed forces, usually able to obtain sufficient meat, have had to do a mass revising of menus to feed the hundreds of thousands of servicemen in this country.

Present Stocks Shown

Brig. Gen. Herman Feldman, deputy quartermaster general and director of the Supply Division, told The Post that present stocks of meat on hand, for distribution to the Army, Navy, Marine Corps and Coast Guard consist of:

1,500,000 pounds of regular pork loin.

2,000,000 pounds of pork sausage.

500,000 pounds of spare ribs.

2,250,000 pounds of bladeless pork loin.

750,000 pounds of frankfurters.

He said that because of the lack of beef, the Army has had to make menu changes, substituting other items for meat. The menu for June called for .807 pounds of meat per person.

Some camps, another official pointed out, may have "a little" beef on hand, but "the Army is almost in exactly the same position as the housewife."

Commissaries here, which obtain their meat through a separate arrangement, are now operating only five days a week instead of six, from 8 a. m. to noon, instead of all day.

Of approximately 5000 persons authorized to buy at Army commissaries in this area ,it is estimated that only about 800 are able to purchase any supply of meat.

At Navy headquarters here, a spokesman for the Bureau of Supplies and Accounts said the Navy has been receiving a "very, very small supply" of meat, necessitating menu changes. The Naval Hospital at Bethesda, he stated, has prority on all Navy supplies in this area and "so far has been getting an adequate supply of almost all items," except veal and certain meats needed in special diets.

Elsewhere through this area, the meat famine brought these reports:

Harold Curtis, food purchasing agent for the string of Hot Shoppes here, declared, "There is no meat available in the wholesale markets. We are trying to get along on fish and poultry." The restaurants normally use about 60,000 pounds of meat per week, he said. "What we get now doesn't even make a dent in the demand."

Drug Extracts Curtailed

No meat for the past two weeks was reported by Arthur Johnson, manager of the Old New Orleans Restaurant, 1214 18th st. nw. Johnson said they had been serving chicken and fish, but that now even poultry was getting scarce.

An official of the American Hospital Association's Washington Service Bureau declared that certain drug extracts made from meat such as insulin and adrenal cortex are becoming very hard to obtain.

An at Casualty Hospital an official stated it was "most difficult" to feed the patients a proper diet. So far, it was said, they have been able to get "some kind of meat every day," but not the kind wanted.

CONFER

From Page 1

current Big Four review of outstanding problems.

It was believed that Byrnes and Molotov today concentrated on Trieste and the Venezia Giulia area which Yugoslavia claims from Italy. If this problem could be solved, others concerning Axis satellite treaties might prove easy.

Byrnes was chairman at today's plenary meeting and his prodding resulted in agreement on three minor economic clauses of an Italian peace treaty, disagreement on one and "progress" on others.

Dodecanese Become Issue

There was only one attempt to raise a big question—when Byrnes suggested discussion of the Dodecanese Islands, which are to go eventually to Greece. Molotov said he was preparing a new proposal but that it was note quite ready.

After the plenary session, Byrnes talked to Bidault and Bevin.

OPA

From Page 1

of the bill. In a last minute plea, President Philip Murray of the CIO called for a veto of the measure and a simple extension of OPA.

Murray Hits Bill

Murray declared that the compromise measure is not price control but "in effect legalized inflation."

Representative Ross Rizley (R., Okla.) failed by a vote of 221 to 150 to have the bill sent back to conference wit hinstructions to restore an amendment lifting controls over meat and livestock next Sunday.

"Legalized Inflation" Seen

Immediately after House adoption of the compromise measure, 14 members released a signed statement declaring the measure "legalized inflation."

"This bill flouts th ewill of the American people. The polls have won 10 to 1 for effective price control. Passage of this bill in the nam eof continued price control would deceive the people for only a short time. We the undersigned refuse to share the responsibility for the inflation that will be ushered in by this bill."

Signers were Representatives Helen Gahagan Douglas (D., Calif.), Arthur D. Klein (D., N. Y.), Viton Marcantonio (A.-L., N. Y.), Adam C. Powell, jr. (D., N. Y.), Ellis E. Patterson (D., Calif.), Benjamin J. Rabin (D., N. Y.), Leo F. Rayfiel (D., N. Y.), Augustine B. Kelley (D., Pa.), Emanuel Celler (D., N. Y.), George F. Rogers (D., N. Y.), Herman P. Kopplemann (D., Conn.), New R. Healy (D., Calif.), Joseph L. Pfeifer (D., N. Y.), and Andrew L. Somers (D., N. Y.).

ARMY

From Page 1

eral Staff and local commanders to adjust the specific rules to conform with the rule of "common sense," it was stated.

Under the new rule on saluting, men and officers alike must continue to snap this greeting to superiors on Army posts—on or off duty—but will omit it when outside military reservations except in occupied territory.

"It is fairly evident," Patterson declared, "that certain practices need correction in the interest of fostering the dignity and decency of the individual . . . At the same time I am certain that the basic concept of authority and command in the Army is sound.

"No changes can be introduced that would impair the efficiency of the Army or would destroy discipline."

Urging "constant and searching review" of the Nation's military personnel policies and habits to assure that we have a "citizens' Army," Patterson nevertheless warned against going too far.

"The ultimate objective of armies is to be ready in national crises, to win victory on the battlefield," he said. "There can be no democracy in the platoon advancing under fire."

GI Terminal Leave Pay Runs Into Senate Snag

By the Associated Press

House approved plans for "terminal pay" to severel million war veterans ran into naval opposition yesterday in the Senate Military Committee.

A letter to the committee from John L. Sullivan, acting Secretary of the Navy, said the pay plan was "not in accord with the program of the President." He asked a delay until Navy officials could appear in opposition.

Senator Edwin C. Johnson (D., Colo.) acting chairman of the Military Committee, told reporters after a closed session that both Navy and War Department would be asked to testify in hopes of completing action before Congress adjourns.

The legislation, passed 379 to 0 by the House, would grant enlisted personnel of the armed service the same terminal leave pay allowed to commissioned officers. They would get cash for accrued leave they were not able to take while in service.

BELLOWS
PARTNERS CHOICE
WHISKEY—A BLEND
From the finest reserves in America, selected whiskies have been set aside expressly for Partners Choice. It is these prime whiskies which make Partners Choice a blend that is at once both light and full flavored.
Bellows & Company
IMPORTERS AND WINE MERCHANTS
ESTABLISHED 1830
New York · Chicago · Colorado Springs
1/5 Quart • 86.8 Proof
60% grain neutral spirits

McCORMICK
PICKLING SPICE

May be used in most pickle recipes. Popular with those who pickle and preserve meats, vegetables and relishes. Dozens of other ground and whole McCormick Spices to choose from at your favorite store.

TEAS EXTRACTS MUSTARDS

During the war McCormick won 4 Army-Navy "E" Awards and 2 Agricultural "A" Awards

This announcement is not an offer of securities for sale or a solicitation of an offer to buy securities.

New Issues — June 26, 1946

Wisconsin Electric Power Company

$50,000,000 First Mortgage Bonds, 2⅝% Series due 1976

260,000 Shares Preferred Stock, 3.60% Series*

(Entitled to Cumulative Dividends)

(Under present Wisconsin statutes the Company is required to withhold from dividends declared and paid a tax equal to 3% thereof.)

*The Preferred Stock, 3.60% Series, is being offered by the Company for subscription by holders of its outstanding Common Stock and in exchange for its outstanding Preferred Stock, 4¾% Series.

Prices:

101.56% for the Bonds

$101 per share for the Preferred Stock

plus accrued interest or dividends (less 3% of such dividends for adjustment for Wisconsin privilege dividend tax) from June 1, 1946

Copies of the prospectus may be obtained from any of the undersigned. The undersigned are among the underwriters named in the prospectus.

Dillon, Read & Co. Inc.

Blyth & Co., Inc. — The First Boston Corporation — Goldman, Sachs & Co. — Harriman Ripley & Co. Incorporated

Kidder, Peabody & Co. — Smith, Barney & Co. — Stone & Webster Securities Corporation

Union Securities Corporation — The Wisconsin Company

Coffin & Burr Incorporated — Harris, Hall & Company (Incorporated) — Hemphill, Noyes & Co. — W. C. Langley & Co.

Lee Higginson Corporation — F. S. Moseley & Co. — Spencer Trask & Co. — Tucker, Anthony & Co.

A. C. Allyn and Company Incorporated — Central Republic Company (Incorporated) — Equitable Securities Corporation — Hornblower & Weeks

Laurence M. Marks & Co. — The Milwaukee Company — Paine, Webber, Jackson & Curtis — R. W. Pressprich & Co.

Dean Witter & Co. — G. H. Walker & Co. — Whiting, Weeks & Stubbs — Folger, Nolan Incorporated

Johnston, Lemon & Co. — Putnam & Co. — Chas. W. Scranton & Co.

Opinion in Industry Varies on OPA Bill

Not for Him Alone; It's Bread for Six

DAILY BREAD—Wincety Rakowski, an 8-year-old Polish orphan, carries two loaves of bread, the daily ration for six persons, made from wheat supplied to his country by UNRRA. The daily bread ration of 270 grams—a fraction over a half pound—constitutes a major part of the Polish diet today

Dry Goods Officer Sees Production Helped if Passed

New York, June 25 (AP).—Increased production should result quickly of the House-Senate conference compromise on OPA extension becomes effective, Lew Hahn, general manager of the National Retail Dry Goods Association, said today.

The committee's compromise should be "generally satisfactory to business," he said.

"Retailers as represented by NRDGA have concentrated their campaign for amendments in the existing act on those measures necessary to encourage production," Hahn said. "It seems to me the conference bill, if properly administered in the spirit of the lawmakers, should accomplish that end."

Hahn said it was his conviction that "the enlarged freedom of action which the elimination of 'MAP' will accord to manufacturers" should result quickly in increased production.

Less Profiteering Seen

No "small group of men, no matter how capable and sincere," he contended, can direct our complex economy as well as "free competitive enterprise under the profit motive can do the job."

"We look for considerably less profiteering than has prevailed all along in the black markets," he added, "while legitimate business has been under strict price controls of the Government."

House-Senate conference approval of OPA extension brought varied reactions from industry.

The National Association of Manufacturers, most persistent foe of the pricing organization, adopted and initial "wait and see" attitude, pending final action by the two houses of Congress and the President.

Views Unchanged

A spokesman said, pending further study, "we have stated our case against OPA clearly and firmly in the past and have no reason to change our views."

The Cotton Textile Institute estimated effects of the legislation on mill prices of cloth might be to produce an overall increase of not more than 10 per cent which it said possibly would boost retail prices from less than 1 to 2 cents a yard.

This would be counteracted in a large part, the institute said, by the freeing of supplies which there has been a tendency to hold back if people know they aren't going to get a higher price next week, the institute said, the urge to hold up shipments will be lacking.

Output of heating and plumbing equipment, currently in short supply, will be little affected by the bill, a spokesman for one manufacturer said. The industry's production difficulties, he said, stem principally from inability to obtain labor for foundry work, rather than from lack of price incentivese.

Speedy Decision Urged

F. Eugene Ackerman, executive director of the American Wool Council, said the OPA compromise bill, if passed, would free the wool textile industry from restrictions which had prevented the manufacture of some critically short classification of men's clothing.

A spokesman for the National Association of Purchasing Agents said, "The best thing about the compromise bill is that it will help end the period of uncertainty, during which goods are being held off the market. The worst thing about it is that it still may take OPA 60 to 90 days to revise its prices under the new rulings and during that period goods will still be held off the market. The main thing is to have a definite and speedy decisoin on prices and controls."

Truman Hears Snyder Sworn At Treasury

By Edward T. Folliard
Post Reporter

John W. Snyder was sworn in as Secretary of the Treasury yesterday and promptly dedicated himself to work for "a balanced budget—or better—for 1947."

It was the first time that a new Treasury chief had talked such language in many, many years.

Nor was this the only novelty about the swearing-in ceremony. President Truman, a friend of Snyder since they served as artillerymen in France 28 years ago, was a proud onlooker, having come over from the White House on foot with his aides and Secret Service guards.

2000 Greet Truman

For a time it looked as if Mr. Truman, standing alongside his new Cabinet officer, would hold an interminable levee on the Treasury portico. Two thousand persons, most of them Treasury employes, were ready to accept what they thought was an invitation to shake the President's hand.

The Secret Service men, however, broke it up and escorted Mr. Truman back to the White House.

What happened was this: After Mr. Snyder had taken the oath from his predecessor, the new Chief Justice of the United States Fred M. Vinson, and after the oratory and the prayers were over, Undersecretary of the Treasury O. Max Gardner moved up to the microphone to make an announcement.

Facing the crowd gathered around the Alexander Hamilton statue in front of the portico, Gardner said that all of those in the assemblage who cared to stay might come up and greet the President and the Secretary.

Crowd Delighted

A gasp of delighted surprise arose from the 2000.

President Truman took a position on Secretary Snyder's right and Chief Justice Vinson flanked him on the left. The handshaking began.

It started with the dignitaries and well-wishers who had been invited to gather on the portico. Ambassador Carlos Martins of Brazil, dean of the diplomatic corps, went down the receiving line. Others noted were Eugene Meyer, president of the International Bank for Reconstruction and Development; Joseph E. Davies, former Ambassador to Russia; Jesse H. Jones, former Secretary of Commerce; Robert V. Fleming, president of the Riggs National Bank and former president of the American Bankers Association; and J. Clifford Folger, former president of the International Bankers Association of America.

About 20 persons in the general assemblage below managed to get through, but that was all. The Secret Service men formed a barrier around President Truman and indicated that the handshaking was over. A moment later, Mr. Truman was heading back to the White House.

Snyder Is Fifty-third Sworn

Mr. Snyder, a former St. Louis banker, who became 50 only last Friday, was the fifty-third man to be sworn in as Secretary of the Treasury. Alexander Hamilton having been the first.

Undersecretary Gardner, in opening the exercises, said that Snyder had a "successful and honorable career in private business," and had given 10 years of devoted service to his country. Under him, he added, "the Treasury will defend on every front the integrity of the American dollar."

Secretary Snyder said that it was a source of "great happiness" to him that Gardner would be so "closely associated with me as Undersecretary." This was noted well because there have been reports that Gardner might soon resign.

Discussing the business situation, Secretary Snyder said that despite halts and slowdowns, the United States was now producing more civilian goods and services than ever before in its history.

Policy Outlined

Then he outlined what was regarded as the Administration policy in the field of fiscal affairs.

"It is the responsibility of Government," he said, "to reduce its expenditures in every possible way, to maintain adequate tax rates during this transition period, and to achieve a balanced budget—or better—for 1947."

Anything better than a balanced budget would, of course, mean a surplus to be applied to the colossal national debt.

"It is the responsibility of individual citizens," Snyder went on to say, "to continue to produce needed goods and services at the highest possible level, to spend wisely, and to lay aside a portion of their income for the best and safest investment in the world—U. S. Government securities. It is the determined duty of the Treasury of the United States to safeguard these securities."

U. S. Energy Praised

He said that this country had a limitless reservoir of energy, and he added that if this were tapped wisely, the American system of free enterprise would flourish.

"We cannot have a prosperous Nation—or a peaceful one—without a stable world," the new Treasury chief said. "For that reason, if for no other, we must prevent the seeds of isolationism from springing up both here and abroad. The Bretton Woods agreement was a forward step in the direction of removing barriers to international trade and investment. Today, every American citizen is also a citizen of the world. It is to his interest to study and understand his duties and responsibilities as a citizen of our modern world."

He said that "we were well on the way toward our dual objective of building a stable and prosperous economy at home, and of helping other nations to build theirs." Then he made way for the Rev. James Shera Montgomery, chaplain of the House of Representatives, who said the prayer.

Aides of the new Secretary surprised him with a gift of 12 new $1 bills engraved with his signature, obtained without his knowledge.

"I didn't know the Treasury worked so fast," Snyder remarked to reporters.

Junior 'Salesmen' Rally to the Cause . . .

Post Staff Photo

MEMBERSHIP CAMPAIGN—Under the direction of Policeman Oliver Cowan, founder of the group, members of the Junior Police and Citizens Corps, set out to raise funds for sustaining their organization by selling honorary memberships to grown-ups. Shown with Cowan are (left, rear) Redell Powell, 14, and (front, from left) Wayne Chinn, 13; Alfred Phelps, 11; Joseph Palmer, 11; John Clopper, 13; Raymond Jones, 14, and Gaylor Powell, 13

Organization Candidates Score Clean Sweep in Prince George

All Democratic organization candidates in Prince Georges County won nomination in Monday's primary election, a tabulation of final returns showed yesterday.

Samuel H. Harvey, incumbent member of the House of Delegates, polled the largest vote of the defeated Democratic Veterans Committee candidates but was nosed out by Napoleon B. Stewart of Laurel.

Frank B. Smith and Mary W. Browning, members of the State Central Committee, survived a concentrated attack by the opposition group.

Returns from Republican precincts were meager. The Republican headquarters in the Professional Building at Hyattsville closed at midnight election night.

Many ward workers failed to advise headquarters of the polling results and final GOP tabulation will be made later this week by the board of election supervisors.

In the only major Republican contest John N. Torvestad, Colmar Manor mayor, appeared to be leading Robert Ennis, Seat Pleasant veteran, for nomination for State's attorney. Generally, the GOP vote was extremely light.

Ernest H. Mulligan, head of the insurgent Democratic Veterans Committee, insistde yesterday that he has "just begun to fight" the organization. Mulligan was defeated for election to the central committee.

On the other hand, most of the defeated insurgent candidates, including incumbent Harvey, promised to support the party candidates in November.

In the bitter fight for the Democratic State Central Committee, the six members were all reelected, Smith, Browning, Henry W. Cord, Charles S. Early, Edward A. Fuller and Irwin I. Main, defeating Mulligan, Chris Sondberg and Walter E. Squires.

In the Democratic contest for House of Delegates, T. Raymond Burch, William H. McGrath, George G. McLeish and incumbents LeRoy Pumphrey, Steward and Perry O. Wilkinson were nominated, defeating Harvey, Robert B. Mathias and Charles F. Luebner.

Representative Lansdale G. Sasscer, titular head of the county Democratic organization, easily defeated newcomer Richard E. Lee for renomination to the House.

John H. Beall, William A. Carson, D. Leonard Dyer, incumbents, and Norman H. Collins and Harry W. McNamee were Democrats nominated as county commissioners, defeating Frederick M. Coxen, Thomas R. Freeman, Ramon Granados, Ernest M. Greer and Roland L. Nichols.

T. Ward Martin, present chief deputy sheriff, Democrat, was easily nominated sheriff over Eugene Plumer and John C. Duvall. Griffith Oursler won the Democratic contest for register of wills over Russell Travers and Leland G. Worthington, sr.

John S. White, present speaker of the House of Delegates and unsuccessful Democratic candidate for attorney general, got the second high vote in the county. Congressman H. Streett Baldwin, running for Governor, and his running mate, John B. Funk, supported by the county organization, easily carried the county, although meeting defeaat in the remainder of the State.

In the Chillum District, home of Smith and Mathias, it was noted that each carried the district. Smith polled the high of 1883 for reelection to the central committee, and Mathias polled 901 in his defeat for the House of Delegates nomination.

British Fail To Win Release Of 3 Hostages

Jerusalem, June 25 (AP).—British authorities, still without a clew as to the whereabouts of three kidnaped British officers, disclosed today they had attempted unsuccessfully to obtain the release of the trio by negotiating through intermediaries with their captors.

A high government official added, however, that no negotiations were in progress now with Irgun Zvai Leumi, Jewish underground military organization, which has kidnaped a total of six officers within the last fortnight.

Two have been released, and a third escaped.

Unconfirmed reports persisted the underground had broadcast, through the illegal Jewish radio, an ultimatum to the British that the three hostages would be killed unless the death sentences imposed on two members of Irgun Zvai Leumi were commuted to life imprisonment.

Meanwhile 31 alleged members of Irgun Zvai Leumi smilingly refused to take any part in the proceedings, as their trial here on charges of illegal possession of arms and explosives went into the second day.

Apparently in high spirits, the defendants sang Hebrew patriotic songs and chatted with relatives during a 15-minute recess.

After the recess the prosecution introduced as evidence guns and ammunition which allegedly were confiscated when the defendants were arrested in the desert south of Tel Aviv April 3.

Refugee Ship Sighted

Jerusalem, June 25 (AP).—The British said tonight that the refugee ship Beaunarnais, bearing 1300 illegal immigrants toward Palestine, had been sighted 150 miles off Haifa. The ship sailed from a port in the Gulf of Genoa, June 19.

Only 6000 of the 80,000 known species of insects are harmful, but these 6000 destroy almost $1,500,000,000 of crops in the United States every year.

The California Fruit Growers Exchange estimates that in the past year the average family in the United States and Canada used three boxes of citrus fruits.

Russia Sends UNRRA Aide Home to U. S.

Belgrade, June 25 (AP).—Leo Hochstetter, public information officer in the UNRRA mission to Yugoslavia, has been ordered back to Washington for reassignment by the mission chief, Col. Mihail Sergeichik, a Russian.

Hochstetter said his dismissal was a result of "basic disagreements on the conduct of public information activities in Yugoslavia."

Sergeichik described the dismissal as an interoffice matter, and said UNRRA rules forbade a statement by him. He said he had asked Director General Fiorello LaGuardia for permission to make an exception to the rule in this case.

The crux of the dispute, which may become a full-sized blowup, seemed to be whether a public informatoin officer should act as a press agent, glossing over deficiencies if necessary, or use his office to give correspondents and the public a complete picture.

Hochstetter, a native of Pittsburgh, Pa., and a former Washington newspaperman and wartime OWI officer in Turkey, said, "I have found that the attitude of Colonel Sergeichik and his advisers had made it increasingly difficult for me to carry out my responsibilities as I see them.

"It is my view that a public information officer of UNRRA is an international public servant charged with the two-fold responsibility of explaining all aspects of the UNRRA program to the beneficiaries and of accounting for UNRRA's activities to the contributors," he said.

Once before, after a sharp disagreement over policy, Sergeichik had asked Hochstetter himself to ask for reassignment. Hochstetter refused.

Handcuffs Bind Them . . .

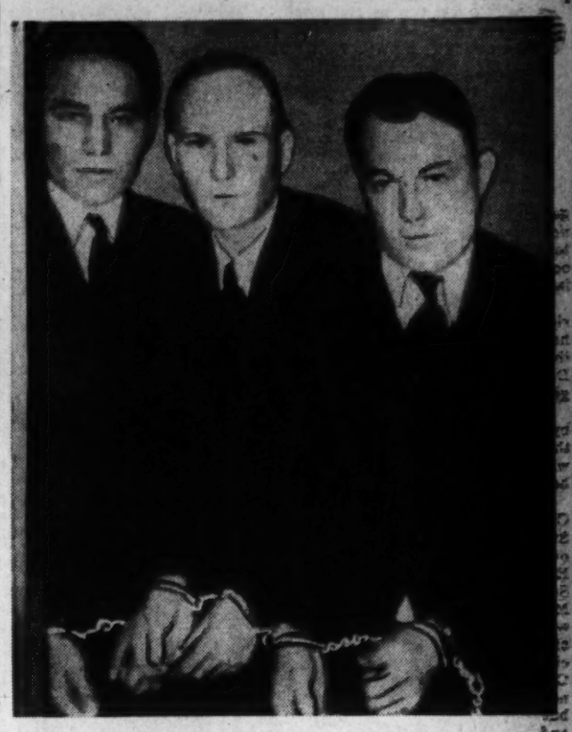

Associated Press WIREPHOTO

CONVICTS ARRAIGNED—Shackled together, three convicts who participated in the riot and break at Alcatraz last month were arraigned yesterday on murder charges in San Francisco. Left to right: Clarence Carnes, Sam Shockley and Miran Thompson

Racial Issues To Be Weighed At Parley Here

A two-day Conference for Racial Democracy to formulate plans for eliminating discrimination against Negroes will open here Saturday.

Dr. E. B. Henderson, acting chairman of the conference, to be held Saturday and Sunday at the Asbury Methodist Church, 11th and K sts. nw., said yesterday:

"This will be an 'action' conference. A minimum of time will be spent on talking about the conditions all too well known to the citizens of Washington. The same democracy which permits segregation and discrimination provides also the channels for their abolition."

He said the call for the conference already has had an "amazing" response from civic, labor, religious and fraternal groups, both white and Negro. It is planned to establish a broadly representative permanent committee of community and national organization leaders to work for elimination of segregation and discrimination.

The State of Wyoming plans an exhibit of three large pastures, where wildlife animals may be showed to visitors and tourists in the Jackson Hole region.

KIDNEYS MUST REMOVE EXCESS ACIDS

Help 15 Miles of Kidney Tubes Flush Out Poisonous Waste

If you have an excess of acids in your blood, your 15 miles of kidney tubes may be overworked. These tiny filters and tubes are working day and night to help Nature rid your system of excess acids and poisonous waste.

When disorder of kidney function permits poisonous matter to remain in your blood, it may cause nagging backache, rheumatic pains, leg pains, loss of pep and energy, getting up nights, swelling, puffiness under the eyes, headaches and dizziness. Frequent or scanty passages with smarting and burning sometimes shows there is something wrong with your kidneys or bladder.

Kidneys may need help the same as bowels, so ask your druggist for Doan's Pills, a stimulant diuretic, used successfully by millions for over 40 years. Doan's give happy relief and will help the 15 miles of kidney tubes flush out poisonous waste from your blood. Get Doan's Pills.

Gas on Stomach

Relieved in 5 minutes or double your money back

When excess stomach acid causes painful, suffocating gas, sour stomach and heartburn, doctors usually prescribe the fastest-acting medicines known for symptomatic relief—medicines like those in Bell-ans Tablets. No laxative. Bell-ans brings comfort in a jiffy or double your money back on return of bottle to us. 25c at all druggists.

Improved Train Service

FASTER SCHEDULES BETTER CONNECTIONS

The Southern Railway System announces the following improvements in passenger train schedules, effective Sunday, June 30, 1946

BETWEEN

WASHINGTON-ATLANTA NEW ORLEANS

"THE CRESCENT"
(Trains Nos. 37-38)
Via Sou. Ry.-W. P. Route-L. & N. RR.

TRAIN NO. 37 (READ DOWN)			TRAIN NO. 38 (READ UP)
6:25 PM	Lv.	Washington	Ar. 4:30 AM
8:30 AM (ET)	Ar.	Atlanta	Lv. 1:45 PM (ET)
8:25 PM (CT)	Ar.	New Orleans (L.&N.RR.)	Lv. 11:00 PM (CT)

"PIEDMONT LIMITED"
(Trains Nos. 33-34)
Via Sou. Ry.-W. P. Route-L. & N. RR.

TRAIN NO. 33 (READ DOWN)			TRAIN NO. 34 (READ UP)
*3:00 AM	Lv.	Washington	Ar. 1:45 AM*
7:00 PM (ET)	Ar.	Atlanta	Lv. 9:00 AM (ET)
**7:30 AM (CT)	Ar.	New Orleans (L.&N.RR.)	Lv. 5:15 PM (CT)

* Sleeping car may be occupied in Washington at 10:00 PM before departure and until 7:30 AM after arrival.

** Beginning June 30, through coaches will be operated between Washington and New Orleans on Trains Nos. 33 and 34—Southbound arrival New Orleans 9:00 AM.

BETWEEN

WASHINGTON and ATLANTA

"TRAINS NOS. 35-40"

TRAIN NO. 35 (READ DOWN)			TRAIN NO. 40 (READ UP)
1:40 PM	Lv.	Washington	Ar. 7:10 AM
7:00 AM	Ar.	Atlanta	Lv. 1:55 PM

Also effective June 30, through coaches will be operated between Washington and New Orleans in Southern Railway Trains Nos. 35 and 40 in connection with West Point Route-Louisville & Nashville Trains Nos. 37-38 south of Atlanta.

For reservations, tickets and complete information, consult:
W. S. HYMAN, Assistant General Passenger Agent,
15th and K Streets, N. W., Washington, D. C.
Telephone: NAtional 1854

SOUTHERN RAILWAY SYSTEM

"The Green Years is a wonderful motion picture" (M-G-M of course)

LIFE MAGAZINE AGREES
The Green Years is a wonderful motion picture. (M-G-M, of course)
Selected as LIFE's Movie of the Week

Cosmopolitan MAGAZINE AGREES
Movie Citation of the Month by Louella Parsons
The Green Years is a wonderful motion picture. (M-G-M, of course)

Esquire MAGAZINE AGREES
The Green Years is a wonderful motion picture. (M-G-M, of course)
Rated "One of the best!"

A. J. CRONIN'S
THE GREEN YEARS
starring CHARLES COBURN with
TOM DRAKE · BEVERLY TYLER · HUME CRONYN
GLADYS COOPER · DEAN STOCKWELL
RICHARD HAYDN
Screen Play by Robert Ardrey and Sonya Levien
Directed by VICTOR SAVILLE
Produced by LEON GORDON
A METRO GOLDWYN MAYER PICTURE

The Green Years
By the author of "The Keys Of The Kingdom"

Ends Today "THE BLUE DAHLIA"
Doors Open 10:30
COOL 1 P.M. Loew's PALACE Thurs.
Plus: "THE MILKY WAIF" Color-Cartoon
BUY AND HOLD UNITED STATES SAVINGS BONDS

Duck Has 3 Legs, 4 Feet

Marengo, Ill.—Kenneth Simmons' farm boasts a 3-legged-duck with four feet. It has two normal legs and a third one growing near the tail. The third leg has two feet.

Although it has few natural harbors, Argentina has an Atlantic coastline of 1610 miles.

A cow must eat 100 or more pounds of grass to produce 20 to 25 pounds of milk.

Top Flight

Wanted
Top Flight Executive

Distinguished Administrative Ability Absolutely Essential

Top Flight Salary

References—State Age—Present Employment and Salary Expected.

All Communications Held in Strict Confidence

Unless Qualified Please Ignore This.

Address Box 355, Washington Post

CHICAGO...PORTLAND

Anticipating the heavy demand for service to Portland and the Pacific Northwest, the Chicago and North Western System now provides its patrons with the following improved schedules. With the exception of the Streamliner City of Portland, which operates every sixth day, the service is daily.

STREAMLINER City of Portland

A two hour cut in running time is the result of the new 39¾ hour schedule. Leaves Chicago 7:30 pm—arrives Portland 9:15 am. Extra fast—extra fine—no extra fare.

PORTLAND ROSE

Faster time by 9 hours and 35 minutes. Famous for its comforts and conveniences. Leaves Chicago 3:05 pm—arrives Portland 4:55 pm.

The PACIFIC

The stepped-up schedule brings Portland nearer by 11 hours and 15 minutes. The new departure time from Chicago is 9:15 pm. Arrives Portland 6:30 am.

The CHALLENGER

A one hour and 45 minute cut in running time makes this Coach-Tourist Sleeper train more popular than ever. Leaves Chicago 9:15 pm—arrives Portland 6:30 am.

Times shown from Chicago are Central Standard Time, one hour slower than Daylight Saving Time.

Let us help to complete your vacation travel plans. Call, phone or mail coupon.

Floyd J. Herhusky, General Agent
912 Woodward Bldg., 15th & H St. N.W.
Washington 5, D. C. Phone Republic 1991

I am interested in a trip to Portland. Please send me detailed information.

Name.....
Address.....
City..... State.....

NORTH WESTERN
CHICAGO AND
NORTH WESTERN SYSTEM
PIONEER RAILROAD OF CHICAGO AND THE WEST

Floating In Shallow Water Third Step in Learning to Swim

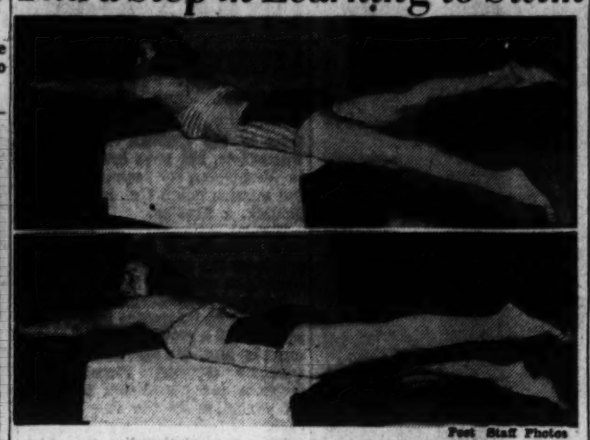

Post Staff Photos

TRY IT LIKE THIS—Here's how to develop the flutter kick before trying it out in the water. Jean Fyfe, 21, of Stephens College, Columbia, Mo., is demonstrating the method on a table top

(Third in a series)

After learning breath control in the water you should be ready to learn to float—utilizing to the fullest your ability to relax and loosen your muscles.

Still working in shallow water, take a deep breath, bend over with your face in the water and reach for your ankles.

When your feet leave the bottom, don't become alarmed—just hold the breath and you will find yourself floating. When you are ready to come up, release your hands from your ankles, press the palms of your hands down into the water and bring your head up into a standing position.

'Jelly Fish Float'

With the "jelly fish float" mastered, you can use the same principle in learning how to stretch out and float on your stomach. Take a good gulp of air and stretch out face down in the water with your arms stretched out above your head.

Your feet may sink but don't be alarmed—your air-filled lungs will keep you afloat. After consistent practice you should be efficient enough at floating to take up the letter "G"—gliding through the water.

Standing in waist deep water, place the hands in front of you, take a deep breath and stretched out on your stomach, push off from the bottom or side of the pool on top of the water. Try it over and over again with face under water until you can glide smoothly and comfortably.

Bench Exercise

After you've learned to glide through the water you are ready to start with the fundamentals of kicking the legs.

First of all, get out of the water and stretch out on a bench—legs extended straight with toes pointed straight out and feet slightly pigeon-toed.

Thrash the legs up and down from the hips, relaxing and trying not to keep the legs too stiff. This is called the "flutter kick."

Make it a rhythmetic kick—establish a definite beat by counting. After you feel the muscles loosening up and your endurance increasing, get back into the water again.

Lying on your stomach, hands on the bottom or the side of the pool, stretch out and do as you did on the bench. Practice until you feel a definite rhythm, with four things to keep in mind:

1. Don't bring your feet out of the water when kicking.
2. The depth of the kick should be from three to seven inches up and down.
3. Try to cultivate a flutter in your kick, with ankles and legs fully relaxed.
4. Don't bend your knees.

Now get out in the water and practice the combination of the push-glide-kick. Try these lessons over and over until you can propel yourself through the water, body streamlined, with the least amount of effort.

India Parties Disagree on Interim Rule

New Delhi, June 25 (AP).—The Congress Party and the Moslem League, India's two most powerful political groups, today accepted the British plan for a federated union of India but split on a proposed interim Cabinet of 14 to rule while a constituent assembly draws a charter of independence.

The Congress Party, dominantly Hindu, rejected the interim government and the Moslem League accepted it.

The British, on June 16, said "if either of the two major political parties or both rejected the interim proposal the British would form an interim Cabinet "as representative as possible."

Under the British long-term proposals a union of India would be established, embracing both British India and the princely states, with control of foreign affairs, defense and communications, and the power to levy taxes for those three purposes.

The league's formal acceptance of both proposals was announced by its secretary, Nawabzada Lia Quat ali Khan.

The Congress Party instructed prime ministers in eight provinces where it is in power to proceed with selection of candidates to a constituent assembly.

Crime Study To Focus on Juveniles

Special treatment for adolescent criminals will be a top issue in a long-range study of District prison reform launched yesterday at the Capitol.

This was made clear in discussions of a special five-member group set up by the House District Committee to study and overhaul basic laws relating to the control of crime in Washington.

The committee held its organization meeting and named Representative F. Edward Hebert (D., La.) chairman, and Federal Prison Director James Bennett vice chairman.

Both accepted the assignments after strongly urging Chief Justice Bolitha J. Laws of District Court to accept the chairmanship. Their pleas were indorsed by the other committee members, Corporation Counsel Vernon West, and Edgar Morris, chairman of the Board of Public Welfare.

Justice Laws declined the assignment, however, saying that the pressure of work at the court and related duties made it impossible for him to accept. He made clear, however, that he would be able to give considerable time to the committee's study as a member.

The committee agreed to meet again at 10 a. m., July 11.

Poland Backs Soviet Plan on Atom Control

New York, June 25 (AP).—Poland gave its full support today to Russia's atomic control plan and demanded that such weapons as the atomic bomb be discarded as a means of "international politics and of pressure by one nation upon another."

The Polish delegate, Dr. Oscar Lange, named no names in his address to the United Nations Atomic Energy Commission, but Poland thus became the single country on the 12-nation commission to back Russia's plan unequivocally.

Every other nation—including Poland—has either indorsed the United States plan or said both proposals contained some good material which could be used as a starting point for building atomic controls.

Australia Backs United States

Australia was the last to present its views, Dr. Herbert V. Evatt expressing his country's support in substance of the United States proposals.

Evatt, moving for quick action, said a working committee of 12 members—representing each nation on the commission—would take up all proposals and suggestions made in the general discussions. It will meet Friday at 10:30 a. m., EDT. The commission adjourned subject to the call of the chairman.

Lange warned those "who do believe that they can profit from the martial use of atomic energy for their own narrow and selfish purposes."

"No temporary advantage, by whomever held, will prevail against the will of the people to preserve their freedom and against the conscience of mankind," Lange said. He cited Hitler and his "lightning warfare" as an example.

French Favor U. S. Plan

Alexandre Parodi, French representative, said his government approved the principle contained in the American plan—the aim of eliminating from the world every threat of the use of this new arm and of all other scientific arms which may produce comparable destructive effects.

Dr. Eelco van Kleffens of the Netherlands briefly told the commission that his country was studying both the United States and Russian plans, which he said provide the necessary basis for starting. He expressed belief the United States and Russian plans were not irreconcilable.

Col. Mohamed Bay Khalifa, representing Egypt, said Egypt agreed completely with the United States plan.

The last speaker was Dr. Evatt, who said his government advocated a system of effective control and inspection along the lines indicated by Baruch.

Transfer Company Employe Dies After Recent Fall

D. C. traffic deaths this year...28
Traffic deaths this date last year 44
Total traffic deaths last year....96

Paul Pembroke, 50-year-old employe of the Manhattan Storage & Transfer Co., 639 New York ave. nw., died Monday night of injuries suffered when he fell from a truck a week ago.

Pembroke was riding atop a stack of chairs when the truck turned at Bladensburg rd. and Franklin st. ne. The man lost his balance and fell to the pavement. He suffered a fractured skull.

Motorcycle Patrolman Pvt. Valdean Wham, 35, of 3871 Alabama ave. se., suffered a possible collar bone fracture about 3:30 p. m. yesterday when his cycle was struck by a Treasury Department truck at 24th st. and Virginia ave. nw. Police said driver of the truck, Talmadge Sturgis, 25, of 3400 Water st. nw. was charged with failing to yield the right of way.

Two men were injured, neither seriously, in a collision in the 1600 block of Michigan ave. ne. yesterday afternoon. They were Robert S. Sanchez, 51, of 3923 Livingston rd., Hyattsville, Md., and Kenneth T. Walsh, 33, of 1413 Taylor st. nw.

Walsh suffered a possible brain concussion and Sanchez received a scalp laceration when their cars collided.

Pari-Mutuels Net 70 Millions For 21 States

Chicago.—Don't be alarmed if you see your State treasurer at the races.

"He's probably there in line of duty," says the Federation of Tax Administrators.

The feredation said that 21 States permitting pari-mutuel betting collected 70 million dollars in taxes last year from racetrack operators. Betting at the tracks totaled $1,500,000,000, twice as much as in 1943. The association didn't try to estimate the total bet with private bookies.

New York State collected $30,330,000 in racing taxes; California, $12,740,000; Illinois, $4,251,000, and Maryland, $3,816,000.

Wartime restrictions dropped Florida to fifteenth place.

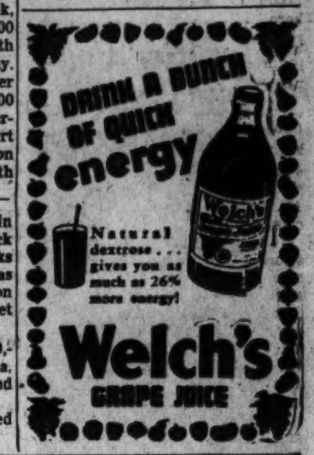

Atlanta

3 hrs. 2 min. $27.50
plus 15% Federal tax

Call Executive 4000
or your travel agent

EASTERN Air Lines
FLY THE GREAT SILVER FLEET

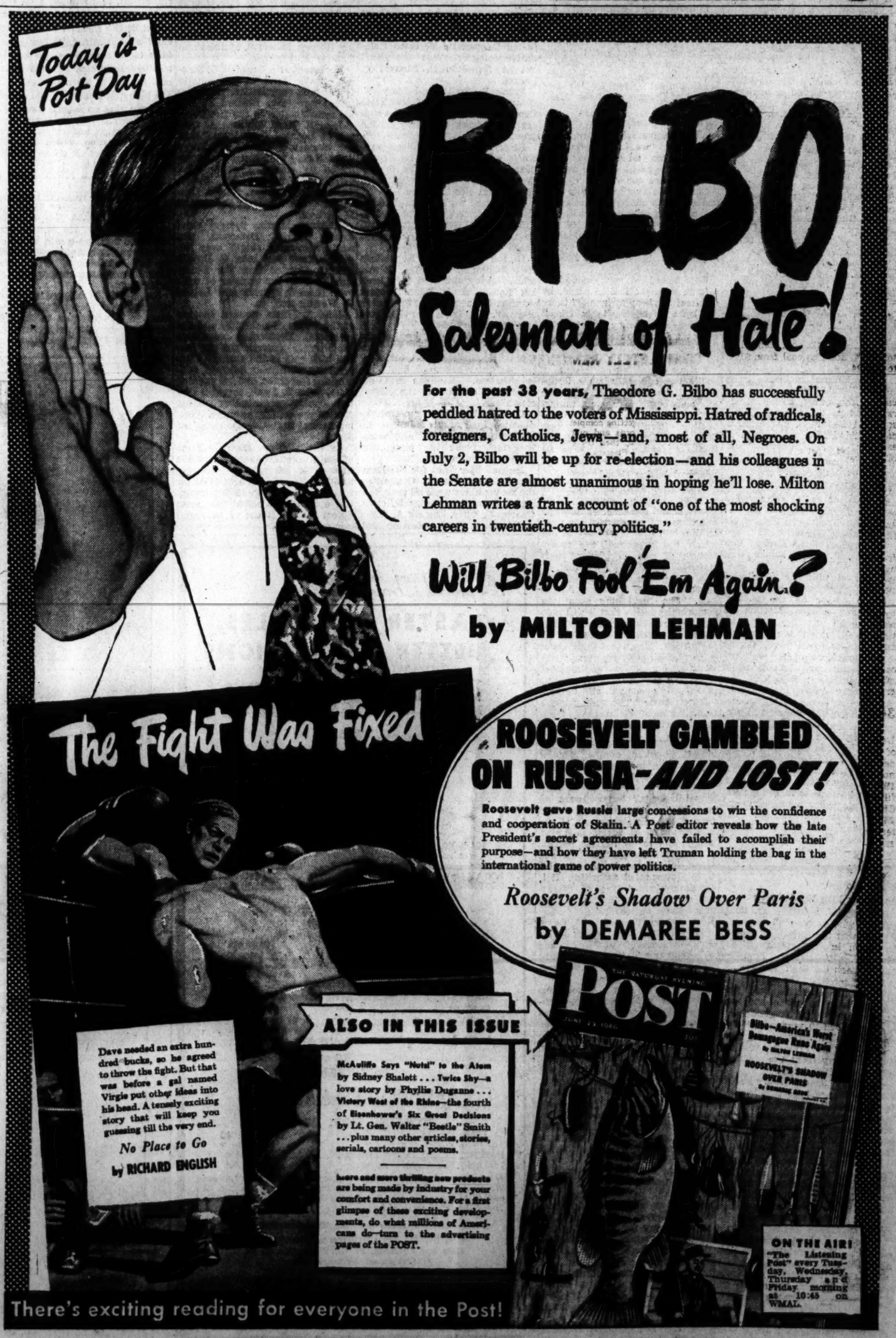
Today is Post Day
BILBO
Salesman of Hate!
For the past 38 years, Theodore G. Bilbo has successfully peddled hatred to the voters of Mississippi. Hatred of radicals, foreigners, Catholics, Jews—and, most of all, Negroes. On July 2, Bilbo will be up for re-election—and his colleagues in the Senate are almost unanimous in hoping he'll lose. Milton Lehman writes a frank account of "one of the most shocking careers in twentieth-century politics."
Will Bilbo Fool 'Em Again?
by MILTON LEHMAN
The Fight Was Fixed
Dave needed an extra hundred bucks, so he agreed to throw the fight. But that was before a gal named Virgie put other ideas into his head. A tensely exciting story that will keep you guessing till the very end.
No Place to Go
by RICHARD ENGLISH
ROOSEVELT GAMBLED ON RUSSIA—AND LOST!
Roosevelt gave Russia large concessions to win the confidence and cooperation of Stalin. A Post editor reveals how the late President's secret agreements have failed to accomplish their purpose—and how they have left Truman holding the bag in the international game of power politics.
Roosevelt's Shadow Over Paris
by DEMAREE BESS
ALSO IN THIS ISSUE
McAuliffe Says "Nuts!" to the Atom by Sidney Shalett . . . Twice Shy—a love story by Phyllis Duganne . . . Victory West of the Rhine—the fourth of Eisenhower's Six Great Decisions by Lt. Gen. Walter "Beetle" Smith . . . plus many other articles, stories, serials, cartoons and poems.
more and more thrilling new products are being made by industry for your comfort and convenience. For a first glimpse of these exciting developments, do what millions of Americans do—turn to the advertising pages of the POST.
POST
Bilbo—America's Worst Demagogue Runs Again
by MILTON LEHMAN
ROOSEVELT'S SHADOW OVER PARIS
ON THE AIR!
"The Listening Post" every Tuesday, Wednesday, Thursday and Friday morning at 10:45 on WMAL.
There's exciting reading for everyone in the Post!

Lower Fares Opposed by W.M. & A. Line

Officials of the Washington, Marlboro and Annapolis Motor Lines, Inc., yesterday expressed opposition to proposed lowering of the company's fares within the District.

At a public utilities commission public hearing, called to give firm authorities opportunity to reply to charges profits have been more than "reasonable and fair," L. L. Altman, company president, declared:

"Our experience with the operation of the Bradbury heights local service, which is the shuttle operation between Commodore Barney Circle and Bradbury Heights, D. C., established that there is only sufficient patronage to pay the operating costs of that service based on system cost for the past several years.

"The corporation is opposed to any reduction in District of Columbia fares which will place an unfair burden on interstate operation."

V. A. McElfresh, PUC executive accountant and auditor, recommended at a hearing in April that the company either issue three-for-a-quarter tokens to persons who travel on its Seat Pleasant, Forestville and Silver Hill express bus lines or slash the current straight 10-cent fare to 7 cents for all the W., M. & A. lines within the District.

The hearing will resume at 10 a. m. today. It was originally called after the PUC received protests from the Bradbury Heights, Randle Highlands and Fort Davis Citizens Associations and other residents of Southeast Washington.

Ceiling Prices On Hard Coal Up 91c a Ton

Retail ceiling prices on hard coal were raised an average of 91 cents a ton by the OPA yesterday.

The action was taken to compensate producers for the higher costs resulting from the new wage contract with the United Mine Workers (AFL), OPA said.

The increase, effective at once, applies to ceilings of producers, but the increases are expected to be passed on to consumers immediately by the retailers.

Price Changes Listed

In the Metropolitan area, including the Disstrict, nearby Maryland and Virginia except for Alexandria, householders will find the following change in the price of hard

Egg, stove and nut coal will be coal per ton, according to OPA: raised from $14.61 to $15.76; pea coal from $12.76 to $13.76; buckwheat coal from $10.52 to $11.22, and rice coal from $9.66 to $10.26.

Prices in Alexandria will be: Egg, stove and nut coal from $15.09 to $16.24; pea coal from $13.39 to $14.39; buckwheat coal from $11.04 to $11.74, and rice coal from $10.34 to $10.94.

The difference in price of coal for the District of Alexandria are caused by differences in freight rates and by the fact that coal is sold at a discount if purchased for cash in Alexandria, an OPA official explained.

Short Ton Is Basis

All of the prices for the metropolitan area and Alexandria are for the short ton (2000 pounds). The amount of the price increase for each type of coal conforms with the amount of increase for coal throughout the Nation.

The bulk of the increase results from the wage agreement signed by Lewis for the AFL United Mine Workers, which provided for an 18½-cent hourly wage increase and a health and welfare fund financed by a 5-cent levy on each ton of coal produced ,as well as other provisions increasing coal-operating costs, the OPA said.

An average increase of 40½ cents a ton on soft coal, used primarily for industrial uses, was granted last Friday.

300,000 Worshipers Week

Akron, Ohio.—Dr. Harold H. Lentz of Ashland, Ohio, member of the synod's executive board, told delegates to the twenty-sixth annual convention of Ohio that since 1908, attendance in parishes affiliated with the United Lutheran Church in America has increased 250,000. The average weekly attendance now is 300,000 worshipers.

More to Follow

Winged Flier Flagged in at Bolling Field

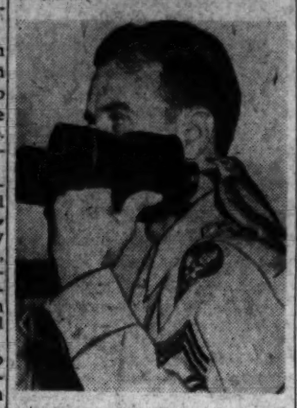

A NATURAL—"Roger-Dodger," perched on the shoulder of T/Sergt. Jerry Almo, peeps through a pair of binoculars to get a bird's eye view of a P-80 taking off Bolling Field, D. C. Roger, an expert on aerial navigation, is a frequent visitor to the control tower at the Army Air base

Bolling Field's control tower crew, which guides in anything fro ma P-80 to a B-29, yesterday was bragging over Roger-Dodger.

Roger-Dodger, the crew said, had been "brought in" for a perfect two-point landing, right on the shoulder of one of the crew members. Since Roger-Dodger is a bird, the landing didn't hurt much.

The crew, they boast, have so tamed Roger-Dodger that he is now nesting comfortably in the eaves of the tower. And sometimes perches on the shoulders of the tower men, as if directing them on how to bring in other things that fly over the Nation's Capital.

What Bolling Field doesn't know is that Roger-Dodger is a starling. That's what Dr. Herbert Friedman, director of the bird division, Smithsonian Institution, said yesterday after one quick look.

And if Bolling Field isn't careful, Roger-Dodger may infiltrate more than a covey or so of his kin into Bolling Field. Starlings, being what they are (anathema, that is) to Washingtonians, Roger-Dodger isn't so happy an omen as it might seem.

Moral: A bird in the hand sometimes brings in several from the bush.

First Bird Club in 1910

Plainfield, N. H.—The first Bird Club in America was organized here in 1910 by Ernest Harold Byrnes.

Examinations For Teachers Slated July 15

Examinations will be held this summer for five positions in the District public schools, the Board of Examiners announced yesterday.

Written examinations for the position of instructor of Spanish and French and of physical education for men at Miner Teachers College will be held at the Franklin Building at 9 a. m. July 15. Physical examinations will be held at 9 a. m. July 16 at Banneker Junior High School. Candidates must submit claim sheets at the Franklin Building by July 10.

The date of examinations for the positions of associate prfessor in charge of the laboratory school for elementary teachers will be announced later. Claim sheets must be submitted by August 20. The examination is open only to in-service candidates.

Claim sheets of candidates for an assistant professorship and an associate professorship at Miner Teachers College must be submitted by July 10. The examination date will be announced later. Examinations are open only to members of the faculty of Miner Teachers College.

Iowa farmers had 569,000 horses and colts last year on their farms, the largest number of such animals of any State. Utah and Nevada had the lowest numbers, with 1,000 each.

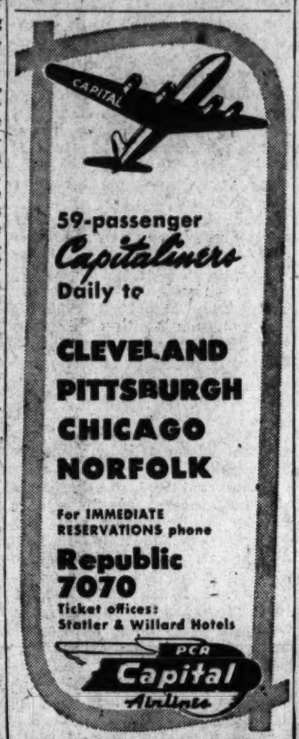

59-passenger Capitaliners Daily to

CLEVELAND
PITTSBURGH
CHICAGO
NORFOLK

For IMMEDIATE RESERVATIONS phone
Republic 7070
Ticket offices: Statler & Willard Hotels

PCA Capital Airlines

NEW Treatment Gives GREATER RELIEF
COMPLETELY REMOVES
CORNS

If you are not getting complete relief from painful corns and quick easy painless removal; then try the new Keyes Pads and Plasters.

These patented protective pads and removing plasters are so much better you'll be amazed. The worse your corn the more satisfaction you will get. They give complete relief when many others fail. Their downy-soft, adhesive coated virgin wool forms itself around the corn. Adjustable in size and thickness. Complete relief is yours while separate medicated plasters safely, surely and completely remove every trace of your corn. Then pad alone keeps corns away. Nothing else to buy. Flesh colored, inconspicuous, easy to use. Don't come off in bath. Used by many leading foot doctors. Try these wonderful, new pads and enjoy outstanding features not found in others. Introductory offer gives you 12 pads and 16 plasters for only 19¢

Double YOUR MONEY BACK IF YOU DON'T JUDGE THEM BETTER!

KEYES PADS & PLASTERS for CORNS, CALLUSES, BUNIONS

Wild Flower Booklet

NEW! TIMELY! BEAUTIFUL! — Profusely illustrated with 68 natural color photographs of native Wild Flowers. Write for your copy of this beautiful and colorful booklet today. Send 10c for each copy or $1.00 per dozen to Salada Tea Co., Box 56, 155 Berkeley Street, Boston 16, Mass.

"SALADA" TEA

"Daddy says this way he doesn't waste a single flake of Wheaties!"

Daddy says eating Wheaties is an easy way to support the "Don't Waste Food Campaign." *No waste making Wheaties* — all the wheat kernel is used (a full 100%). *No waste eating Wheaties*—that Wheaties flavor is so super-swelegant you'll clean up every crispy flake.

"But here's a 1946 plus ...got an OIL-PLATED engine"

CONOCO Nth MOTOR OIL
OIL-PLATES YOUR ENGINE

Please see above. . . . Two cars alike—from paint to price. . . . Except that the keen buyer got himself a real *plus*—he got an OIL-PLATED engine. Its sleek inner finish—the engine's very soul—is under guard of OIL-PLATING. This special way of fighting wear soundly fights carbon and sludge for fair!

And the way for you to adopt this type of protection is to get a fill of Conoco N*th* motor oil—patented.

You'll get Conoco N*th* oil's added OIL-PLATING ingredient; acting magnet-like, to make inner surfaces attract and hold OIL-PLATING. It seems part of the metal—stands off lots of the rub—thwarts its big share of wear. It's *THE* correct start for a new car. : : : Or if yours is a veteran, there's lots of new hope for it, in changing to Conoco N*th* oil—today—at Your Mileage Merchant's Conoco station. Continental Oil Company

CONOCO

W. S. PRATT 32nd & M N.W. · HOFMAN & CO. 2919 Rhode Island Ave. N.E. · COX & GREEN 4515 MacArthur Blvd. · ATLANTIC GARAGE & SERVICE STA. 1428 L St. N.W. · WASHINGTON RUBBER CO., Inc. · AMERICAN TRAILER CO., Inc. Wisconsin Ave. N.W. · BONIFANT SERVICE STATION 1829 14th St. N.W.

strange facts about bread...

Tablecloths of dough!

In olden times, tablecloths were often made of dough. Upon being flavored by drippings from meat, vegetables or wine spilled during the eating of the meal, they were baked and eaten. Today, along with the spotless linen and gleaming silver on the best tables, you'll find Rice's bread. Smart hostesses say, "Rice's Bread is simply delicious." You'll love Rice's tender-fresh goodness too! Try it—see for yourself how Rice's smooth, even texture . . . its delicious "natural wheat" flavor gives you bread at its best.

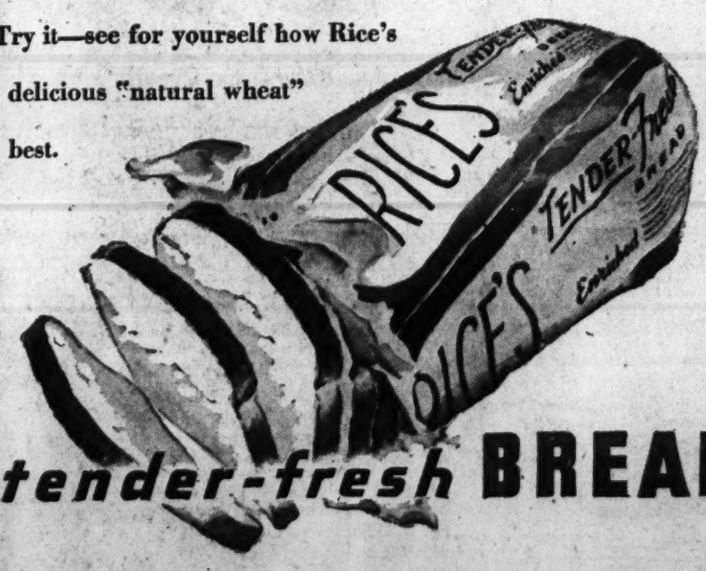

reach for RICE'S tender-fresh BREAD

HELP—Share a Meal Every Day

2-Day Conference On Race Tolerance Set for Saturday

A two-day Conference for Racial Democracy to formulate plans for eliminating discrimination against Negroes will open here Saturday.

Dr. E. B. Henderson, acting chairman of the conference, to be held Saturday and Sunday at the Asbury Methodist Church, 11th and K sts. nw., said yesterday:

"This will be an 'action' conference. A minimum of time will be spent on talking about the conditions all too well known to the citizens of Washington. The same democracy which permits segregation and discrimination provides also the channels for their abolition."

He said the call for the conference had drawn an "amazing" response from civic, labor, religious and fraternal groups, both white and Negro. It is planned to establish a broadly representative permanent committee of community and national organization leaders to work for elimination of segregation and discrimination.

Prep Students Run Own Radio System

Milton, Mass.—The country's first prep school radio broadcasting system is in full swing with two stations at Milton Academy.

Under direction of radio-minded F. Allen Sherk, history teacher and track coach, the students operate an intro-school station, WOAB, and a regulation amateur short-wave station, WIMBF. The intra-academy system feeds broadcasts through the school's power system on a half-watt output—less than a flashlight bulb. News, interviews and music are sent to the student body by an all-undergraduate staff of technicians, writers and announcers.

Quilt Cleaning Costs $202

Springfield, Mass.—George Busiere of Springfield certainly was "taken to the cleaner's."

Busiere reported to police that he sent a quilt in which $202 was hidden to the laundry. Two days later he retrieved the quilt. The money was missing.

"MAKE IT A MILLION!"

HERE'S TRAVEL, ADVENTURE FOR YOU!

Going abroad — seeing sights you may never see otherwise — is just one advantage of enlisting in the new Regular Army. Over three-quarters of a million have joined up already. MAKE IT A MILLION! Full facts are at your nearest Army Camp or Post, or U. S. Army Recruiting Station.

Enlist Now at Your Nearest U. S. Army Recruiting Station
403 10th Street N.W.

A GOOD JOB FOR YOU
U. S. Army
CHOOSE THIS FINE PROFESSION NOW!

BOTTLED IN BOND OLD FITZGERALD
THE BOUQUET BOURBON
OLD FASHIONED but still in style
100 Proof . . . Kentucky Straight Bourbon Whiskey
Stitzel-Weller Distillery, Inc. . . Shively, Kentucky
Greenfield, N. Y.

A JUNE HONEYMOON PARADISE
TAMARACK LODGE
GREENFIELD PARK, N. Y.
400 ACRES OF Fun
ELLENVILLE 370
N. Y. PHONE TRIANGLE 5-3062
For A Glorious JUNE VACATION
2 GREAT BANDS • American • Latin
Complete Staff FOR JUNE
46 YEARS OF FRIENDLINESS

Grin and Bear It

By Lichty

"We find it best to regard the patient as a most unusual and interesting case—until we find out what's the matter with her!"

Duce Offered To Whitewash Nazi Pogroms

Nuernberg, Germany, June 25 (U.P.).—Benito Mussolini offered to whitewash the whole anti-Jewish program in Germany through Italian delegations abroad, according to a letter introduced today at the war crimes trial.

The British prosecutor, Sir David Maxwell Fyfe, introduced a letter written to Adolph Hitler by Constantin von Neurath, dated April 2, 1933, in which the one-time Foreign Minister and protector of Bohemia and Moravia told of Mussolini's offer.

Von Neurath admitted that his support of anti-Jewish measures in Germany went back to 1933 and added "that is still my view today."

Von Neurath admitted that the Czech press was controlled but claimed this was on order of Joseph Goebbels.

The witness denied the looting of art objects.

Documents made available today by Allied authorities revealed that the father of Nazi geopolitics, Dr. Karl Haushofer, who committed suicide last March, denied that he had written Mein Kampf, that geopolitics played an important part in Nazi conquests or that he was the brains behind Adolf Hitler.

Shades of Trapping Days

Rock Springs, Wyo.—Shades of the old fur trapping days of the north! A beaver hide valued at $60 was stolen recently from the Rock Springs Hide & Fur Co. here.

Ellenville, N. Y.
Breeze Lawn Hotel
• Athletic and Social Staff
• Excellent Cuisine—Beautiful Lawns
• New Concrete Swimming Pool
• Reduced Rates for June
ELLENVILLE, N. Y. Tel. 575

Italy Assembly Elects Socialist As President

Rome, June 25 (A.P.).—The new constituent assembly today elected as president a right-wing Socialist opposed to joint action with the Communists, and cheered assertions that Venezia Giulia, including Trieste, belongs to Italy.

The assembly chose as its head 48-year-old Giuseppe Saragat, who returned from anti-Fascist exile to become liberated Italy's first ambassador to France. He was elected by 401 of 466 votes.

Vittorio Emanuele Orlando, Italian premier in the first world war, drew the biggest ovation with his declaration that treatment of Italy "threatened" by the Foreign Ministers Conference in Paris was "an offense to the soldiers, sailors, aviators and partisans who fought and died by the tens of thousands."

While the assembly was meeting, unemployment demonstrations and other disorders occurred. Unemployed war veterans demonstrated in Venice, Padova, Vicenza, Treviso and Catanzaro. More than 2000 veterans jeered officials in Venice when they promised aid.

In the provinces of Naples and Caserta some 13,000 millers and balers struck in protest against low wages.

Police Tree Playful Parrot

A green parrot belonging to Mrs. S. A. Gatti, 4604 15th st. nw., last night had the law out on a limb.

The parrot had decided to get some fresh air and a limb outside its second-story window looked inviting. Pvt. D. D. Ireland, Sixth Precinct, shinnied up the tree and was met by a friendly "hello." And the next thing the parrot knew it was inside looking out again.

Texas is one of the four leading rice-producing States of the Nation.

Mihailovitch Called 'Symbol' Of Resistance

Belgrade, Yugoslavia, June 25 (U.P.).—Milos Trifunovitch, Yugoslav elder statesman, today linked Constantin Fotich, former ambassador to Washington, to a Gestapo woman in testimony which also included a vigorous defense of the diplomat.

Trifunovitch, 75, premier of the emigre government in London until August, 1943, was the second wartime exile to testify in the war crimes trials of 24 defendants, of whom Gen. Draja Mihailovitch is most important. Fotich is being tried in absentia.

"You must look at the subject of Fotich this way," Trifunovitch told the court. "He fought for Yugoslavia for five years—he could even go to Mr. Roosevelt and ask for help."

Mikhailovitch a Symbol

"Did you know that Fotich took valuables from a gestapo woman—Gordona Baljoni—from this country in a diplomatic pouch," the court asked the white-haired statesman.

"Yes," he replied, "we knew but that was his affair. She got as far as Lisbon but we wouldn't let her in London."

"You wonder," he continued, "why we considered Mihailovitch a symbol of resistance here (in Yugoslavia).

"Why, you cannot even imagine what it was like in America then. You would be astonished at how the United States accepted Mihailovitch in 1942 as the only personality who continued to fight.

He denied that Fotich was paid money to disseminate Mihailovitch propaganda abroad.

Woman Charges Beating

Earlier, Mihailovitch contested the statements of two prosecution witnesses.

A woman schoo lteacher claimed that the Chetnik leader himself stood by and watched while his men beat her.

Said Mihailovitch: "I deny it."

A woman cafe operator alleged that Mihailovitch turned partisans over to the Germans in her establishment.

Said Mihailovitch: "Did you know whether I was handling partisans or refugees?"

Draft Holiday To Be Used For Processing

District Selective Service headquarters will use the two-month draft holiday requested by the War Department to process registrants for induction in the fall.

A spokesmen for the local office explained that it would have been unable to complete processing of any 19-year-olds in time for induction in July. A few men in the 26 to 29 group which was opened late in May will start becoming available in August, an official said.

A lone selectee from the District was inducted Monday. No inductions were scheduled yesterday. Nine are listed for today along with 51 others who will take preinduction until September or later. In this group will be many youths who were granted induction postponements during the past year to complete high school or to finish college semesters.

These youths would have been inducted during the summer had authority to draft 18-year-olds been extended.

By September, District headquarters expects to have a "fairly good sized pool" available to start filling quotas. Recently, the District has been asked to supply about 300 men a month, but has not been able to do so because of the limited supply of eligible manpower.

Clergyman Serves Deaf In 13 Midwest Churches

Jacksonville, Fla.—Through sign language, the Rev. N. P. Uhlirg, Jacksonville, makes religious participation an actuality for the deaf.

No part of the service is omitted. Hymns are led in sign language. No singing san be heard, but the words are expressed in the rhythm and grace of signs.

Sermons are delivered orally as well as manually because some members of the congregation read lips expertly, and because many persons attending services are not deaf, but are accompanying afflicted friends.

'Buffalo Bill Week'

Denver.—Gov. John C. Vivian has approved July 28 to August 3 as "Buffalo Bill Week" in Colorado in connection with the 100th anniversary of the birth of the famed showman and Indian fighter.

Kentucky was the first State to be organized west of the Appalachian mountains.

THE UNSEEN AUDIENCE

SO YOU THINK YOUR WIFE IS A BATTLE AX. YOU SHOULD SEE MY BALL AND CHAIN— HA! HA! HA! I WON'T SAY SHE'S FAT, BUT IF YOU SEE HER GOING THROUGH A REVOLVING DOOR — THAT'S NOT MY WIFE. HA! HA! HA! I MUST TELL YOU ABOUT THE FIRST TIME SHE PROPOSED TO ME. WELL, IT WAS A WARM SPRING NIGHT AND —
THE RADIO COMEDIAN'S WIFE —

Sergeant Says Camp Policy Was 'Be Rough'

Bad Nauheim, Germany, June 25 (A.P.).—A former duty sergeant at the U. S. Army's Lichfield, England, guardhouse testified before a court-martial today that a "general get-rough policy—get just as rough as you can get" was ordered at Lichfield by "higher ups."

The sergeant, James M. Jones of Muskogee, Okla., serving six months for beating U. S. soldier prisoners at Lichfield, appeared as a defense witness at the trial of Pfc Thomas E. Warren of Plainview, Tex., former guard charged with cruelties.

Simultaneously, somewhat similar testimony was given at another court-martial—that of Col. James A. Kilian of Highland Park, Ill., former Lichfield commandant, charged with authorizing cruelties.

Sgt. Judson Smith of Cumberland, Ky., first guard convicted of beating prisoners at Lichfield, testified "things were done in accord with official policies and instructions."

Smith said he could not say whether Kilian actually witnessed any beatings.

Smith said that shortly before his trial several months ago, a number of defendants met with their lawyers and Kilian in London, and that Kilian had suggested they "stick together."

"Colonel Kilian had just returned from the United States, and he was saying things were tough there with strikes and everything," Smith said.

"I spoke up and said: "It's tough on us, too, over here for 40 months."

"Then Colonel Kilian said: "Let's all stick together and get this thing over with and get home.'"

Asked if he ever had seen Warren mistreat prisoners, Jones replied:

"Yes, sir, I've seen him."

Kilian declined to testify at Warren's court martial "because my statements might be used against me."

Aggression Was Planned, Jap Testifies

Tokyo, June 25 (U.P.).—Former Premier Baron Kijuro Shidehara, foreign minister when Manchuria was attacked in 1931, told the Far East war crimes tribunal today that he knew in advance that the Japanese army was planning an aggression.

Shidehara's testimony was the most telling blow so far against Hideki Tojo and the 25 other defendants. It was the second phase of the prosecution's case. The first phase showed how Japanese leaders used propaganda to prepare and incite the Japanese to war.

Shidehara, in an affidavit, said he received confidential reports from the Kwantung (Japanese) army in Manchuria which advised him the military was amassing troops and bringing up "ammunition and materials for some kind of military purpose."

During cross-examination, Shidehara defended three of the 26 men now on trial—Gen. Jiro Minami, former war minister; former Foreign Minister Mamoru Shigemitsu, who signed the surrender aboard the Missouri, and Tosnio Shiratori, former Japanese Ambassador to Italy.

Shidehara sai dhe considered Shigemitsu an exponent of peace and nonaggression. He said he selected Shigemitsu to be Ambassador to Nanking because of his outstanding ability, his devotion to his people and his known friendship for the Chinese.

Crystal Ball Missing

Anaheim, Calif.—Sheriff's officers are on the lookout for anyone entering the fortune telling business. A crystal ball mounted on a pedestal, focal point of a landscaped garden here, has been reported missing.

$25,000 Bid Rejected For Oregon Landmark

Salem, Oreg.—Jason Lee, one of the West's most famous pioneers, probably is turning over in his grave these days.

His house, the first built in Salem in 1841, cost him an estimated $750 to construct. Recently $25,000 had been offered for the ancient landmark and lot, and the offer was rejected. The Salem Chamber of Commerce wants to buy the house and preserve it.

Old-Timers Strut Stuff

Jerseyville, Ill.—A pair of oldtimers recently drove 250 miles from Chicago to Jerseyville in eight hourss.

Edith Blair of Alton made the trip in a 1930 Model A Ford. Miss Blair is 70 years old.

Atlantic City, N. J.
Imperial Hotel
ATLANTIC CITY, N. J.
144 SO. MARYLAND AV., NEAR BEACH
JEWISH-AMERICAN CUISINE
2-MEAL PLAN!
LOW SUMMER RATES
Atlantic City 4-0012

DEVONSHIRE
St. James Pl. at Beach, Atlantic City
POPULAR RATES
Introducing Large Recreation Center
Bathing Direct Elevator
TOM & STELLE MAHONEY, Own. Mgr.

THE BEACON 300 FT. FROM BOARDWALK
146 S. TENN. AVE., ATLANTIC CITY, N. J.
Reduced rates month of June. Free bathing from hotel—parking. Running water in all rooms. A home away from home. Phone 4-3265.

THURBER
500 Atlantic Ave., Cor. Mass.
120 ROOMS FROM $2.50 FREE BATHING FROM HOTEL
STEPHEN THURBER, Mgr. Phone 5-3080

The Trillon ROOMS ARE AVAILABLE JUNE 14 to JUNE 30 AND FROM JULY 7 to JULY 12
ATLANTIC CITY WRITE OR PHONE AT ONCE 4-6521

Cape May, N. J.
THE ADMIRAL
CAPE MAY, N. J.
Can accept a few guests for arrival early in July and after Labor Day. Write for literature.

CARROLL VILLA Jackson St. at the Beach
Ocean View. All rooms with running water. Private baths. Central location. American plan. Renowned for its fine cuisine. Make Fourth of July reservations now.
Ownership management. Edith C. Harned.

Wildwood, N. J.
4TH OF JULY at Wildwood
MARINE PAGEANT and FIREWORKS, TOO!
View the fireworks Display from safe, clean, deep-sea boats
WILDWOOD
By-the-Sea • NEW JERSEY
Worlds Finest Beach

Virginia Beach, Va.
BEACHCROFT HOTEL
Ocean Front at 21st Street
Virginia Beach, Virginia
Strictly modern, 30 rooms. Excellent food. Home-like atmosphere. Reasonable rates.
Miss C. P. Musgrave, Manager.

GREENWOOD HOUSE
on the Boardwalk at 20th St.
AMERICAN PLAN
Excellent Meals—Reasonable Rates
Phone 623 for Reservations
HELEN F. TRITTON, Owner-Mgr.

THE FITZHUGH VA. BEACH At 23d ST.
Hot and Cold Running Water All Rooms. Also Private Baths. Phone 773.
Mrs. Mary S. Payne, Mrs. W. F. Glover

SPOTSWOOD ARMS
All rooms running water and connecting baths. Good food. Low rates.
Write Mrs. M. A. Welbourne

Elkton, Va.
THE GABLES NEAR THE SKYLINE DRIVE ELKTON, VIRGINIA
Vacation in the mountains only 116 miles from Washington. Ideal for season's stay or week-end trips. Rambling, delightful Hotel. American Plan. $45 to $65 weekly. Riding, Golf and Swimming nearby. Boating, Fishing, Biking, Hiking, Bicycles. Write Box "P" call Elkton 120 for reservations.

Pocono Mts., Pa.
Strickland's MT. INN
MOUNT POCONO, PENNA.
High in the Glorious Poconos
All indoor & outdoor sports—golf—tennis—saddle horses—lakes for bathing & fishing. Beautiful drives & walks. Special evening entertainment features.
QUALITY FOOD WELL SERVED
Write for booklet—or call
Call National 1880
Mt. Pocono Phone 3081
Ownership Management Open All Year
A Honeymooners' Paradise

Rehoboth Beach, Del.
STAR OF THE SEA
ON THE BOARDWALK AT BROOKLYN AVE.
Single Rooms—Capacity 120
Newly Decorated—Screened Porches
American Plan—Rates $4.75 Up
Mrs. Margaret Broeders, Owner-Mgr.
Rehoboth Beach, Del. Reservations Suggested.

Ocean City, Md.
COLONIAL HOTEL Facing Boardwalk. Newly Renovated. Rooms With and Without Baths. Delicious Meals. Reasonable Rates. Accepting Reservations Now.

NEW RIDEAU Ocean City's Boardwalk Hotel
Private baths; telephone in rooms. Home-like meals. Phone 72. J. D. JARMAN.

MARYLAND INN Ocean Front "The Friendly Hotel"
All rooms running water. Private baths. Free parking and bathing. Good food, American Plan. Write Mrs. J. Hazen.

THE ROOSEVELT ON THE OCEAN
Modern, Reasonable, Well Furnished, Newly Decorated. We Feature Southern Cooking. New Management, Elwood F. Fleming, Phone 42

BREAKERS HOTEL On the Boardwalk
Modern, homelike. Special June rates. Bathing from hotel; moderate rates. For reservations Phone 7-6, C. H. Timmons, Owner.

HASTINGS Ocean Front AMERICAN PLAN
Open All Year. Modern. Homelike.
Make Reservations Now. Mrs. C. Ludlam

TRAVEL
DE LUXE ESCORTED TOUR
12 Days — All Expenses — See
Yellowstone-Glacier
Nat'l Parks—CHICAGO
Priced from $283.75. Leave Sun. Aug. 11th: Sleeping Cars, Best Air Conditioned Trains. A real vacation - Enjoy Scenic Thrills by BOAT, BUS, HORSEBACK & RAIL.
RE. 6265 - Ext. 808
2115 Penna. Ave. N. W. Apt. 808

Harpers Ferry, W. Va.
HILL TOP HOUSE
One Hour Rire on the B. & O. In the "Little Alps of America." Two Rivers and 3 States Meet at
Harpers Ferry, W. Va.
Most Beautiful and Historical

TRAVEL
Once again!
BUS SERVICE RESUMED OVER BEAUTIFUL
SKYLINE DRIVE
IN SHENANDOAH NATIONAL PARK

SERVICE JUNE 1 TO OCTOBER 1
NOW you can see Skyline Drive the easy way—by bus. A special tour is available, taking you over the Drive to Charlottesville, and, if you wish, back to Washington by a direct route that evening. The schedules are also arranged so that you can stop at one of the resorts along the way for a few hours and return via the Drive the same day

* * *

This famous Drive is located in Shenandoah National Park, along the crest of the Blue Ridge Mountains of Virginia. Don't miss it! Call or stop in for specific schedule information and free illustrated folder.

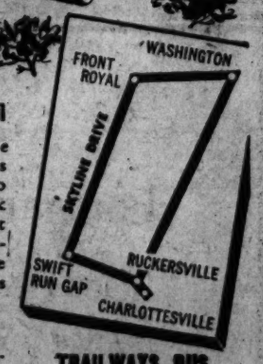

TRAILWAYS BUS TERMINAL
12th St. and New York Ave. N.W.
Phone District 4284

VIRGINIA TRAILWAYS

Kill Devil Hills, N. C.
THE WILBUR WRIGHT
NAGS HEAD, KILL DEVIL HILLS, N. C.
New, most delightful hotel on beach. Attractive rooms with private bath. A playground of miles of tawny sand. Surf bathing, boating, fishing, beach club.
Diane Johnson, Mgr.

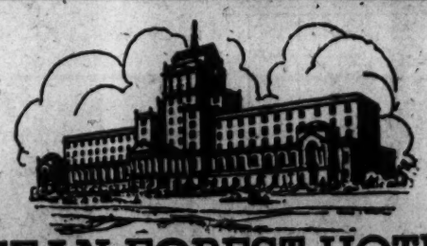

OCEAN FOREST HOTEL
MYRTLE BEACH, SOUTH CAROLINA
The South Atlantic's resort of distinction invites you to a care-free vacation this summer. Here you can relax and enjoy friendly Southern sunshine, healthful salt sea air, ocean breezes, delicious meals, courteous attentive service.
Superb surf bathing, golf, tennis, horseback, fishing, boating and beach sport are available for our guests. Dancing each night, indoors or outdoors under the stars, at our new Beach Patio. Entertainment and music by popular dance bands.
Every comfort will be yours in this modern hotel, located on the strand and facing the blue Atlantic. Ideal for a family holiday. Trained supervisor in charge of children's playroom.
For Rates or Reservations, Wire or Write
A. L. Norton, Manager, Ocean Forest Hotel
ON THE OCEAN HIWAY MYRTLE BEACH, S. C.

"MY WORK'S LIGHTER!
MY HOME'S BRIGHTER!
SINCE I SWITCHED TO
Boon"
Boon wipes away dirt and grease without hard rubbing... no mixing, rinsing or drying! Boon is safe on paint and hands. It's economical, too!
Boon CLEANS ALL THESE... AND MORE!
PAINTED WALLS
PAINTED WOODWORK
VENETIAN BLINDS
PAINTED FURNITURE
LINOLEUM
KITCHENS
FIREPLACE FRONTS
AUTOMOBILES
You can say "Goodbye" to a lot of household drudgery the day you start using BOON. For BOON is the scientific, new household cleaner that quickly and easily removes dirt, grime, grease, soot, fingerprints, lipstick, crayon, pencil marks from washable surfaces...leaving the cleaned surfaces brighter, more beautiful.
And that's not all! BOON is non-injurious ...cleans without harm to paint or hands. For BOON'S formula of special ingredients is safety-balanced!
So use BOON to lighten your work... brighten your home... and to increase your leisure time. See simple directions on the label.
Boon Quality Brand HOUSEHOLD CLEANER
IT'S MADE BY THE MAKERS OF CLOROX!
"A Boon to Housewives" at a Thrifty Price!

Matter Of Fact

By Joseph Alsop

Side Issues Take The Spotlight

Paris.—An observer here cannot avoid comparing the vast importance of the subjects which the Foreign Ministers are not discussing with the relative triviality of the topics that are being debated so hotly and grimly around the conference table. The strategic situation of every nation in the world has already been radically altered by the invention of the new weapons of the Second World War which Gromyko and Baruch have begun to talk about in New York. But here in Paris the highest representatives of the four major powers carry on with their tasks as though this were still 1920 instead of 1946.

The contrast is dramatic to anyone who has studied the problem. For example, the British chiefs of staff formally reported to the British cabinet several months ago that the British Isles would be literally indefensible when all the new weapons, including long-range two-stage rockets, had reached their full foreseeable development. Yet a witty British diplomat has remarked, "the atomic bomb makes diplomacy impossible so we must just carry on as though it had not been thought of."

IN DIFFERENT ways the same contrast is apparent in the policy of every nation. A European settlement and therefore the Trieste question is important to the United States; but how much less important than the establishment of broad world relationships which will make it feasible to control the new weapons.

To the French the danger of German aggression is an obsession and therefore they have injected the Ruhr problem into the negotiations looking toward a European settlement. But by the time Germany can regain her strength for aggression, France and every other country in the world will either be in acute danger not only from neighbors but from any aggressive nation three quarters of the way around the world, or conditions will have been created in which any aggression anywhere will be impossible.

As for the Soviet representatives, they more than any others are plainly proceeding on the assumption that the new weapons either do not have real strategic meaning, or at least will not be used against them. Soviet policy is widely supposed to be shaped by fear of the atomic bomb and it has perhaps been restrained by this factor. (Those who were at Potsdam when the existence of the bomb was revealed to Stalin, say that the shock was visibly severe. Stalin openly evinced his disillusion at discovering that Russia was not after all the greatest armed power in the world.)

But if one tries to picture what Soviet policy would be if the bomb were in the hands of a truly belligerent power, remembering for instance Soviet-German relations in the period of the pact, there is only one possible result. One cannot doubt that the masters of the Soviet Union would have most carefully avoided their present expansionism. At the same time neither the British, nor the French, nor the Soviet, nor the American representatives here are stupid men.

The Americans are naturally more deeply and constantly aware of the strategic consequences of the new weapons than any of the others because the American military staff has more information about them and has studied them more carefully.

The British come close to sharing this consciousness. It is less apparent in the French and Russians, who have had to take many of the facts from our published statements. Yet all may be broadly said to understand the problem and in all the delegations the work of the United Nations Atomic Energy Commission is being closely followed.

WHAT THEN is the reason for the endless haggling about such an issue as Trieste, which is of relatively very minor importance? The answer was given by an exceedingly astute American. He remarked to your correspondent that the whole system of world relationship had "reached the stage of log-jam." He added that there were two ways of breaking a log-jam—the new-fangled method of using dynamite and the one which loggers have employed since time immemorial of pulling out log after log until the whole jam dissolves and flows onward.

The latter method is now being being attempted by the diplomats. Trieste and the Italian treaty are logs which can be pulled out now. Later the infinitely larger log of a German-Austrian settlement must be pulled out; and later still the yet more difficult log of the present crippling division of the European economy into two sharply separated parts. If some sort of a satisfactory European settlement is thus reached Europe will be transformed once more into a healthy, prosperous going concern. It is hoped that the basic question posed by the new weapons can be tackled on a realistic footing and in a better atmosphere, but the outcome of the present haggling cannot yet be predicted.

But one thing must be noted concerning the foregoing explanation of the peculiar proceedings here in Paris. Trying to break the log-jam by pulling out one log at a time is a long, slow process, especially when each log is the subject of bargaining that would exhaust the garment district. It holds out the danger of producing a series of piecemeal local settlements rather than an over-all European settlement. And this in turn will produce in Europe only an uneasy armed balance rather than general health, prosperity and peace. At some stage, if the present difficulties continue, bolder and more decisive measures will have to be attempted unless the world is to live in fear of death throughout our whole generation.

Off the Record

By Ed Reed

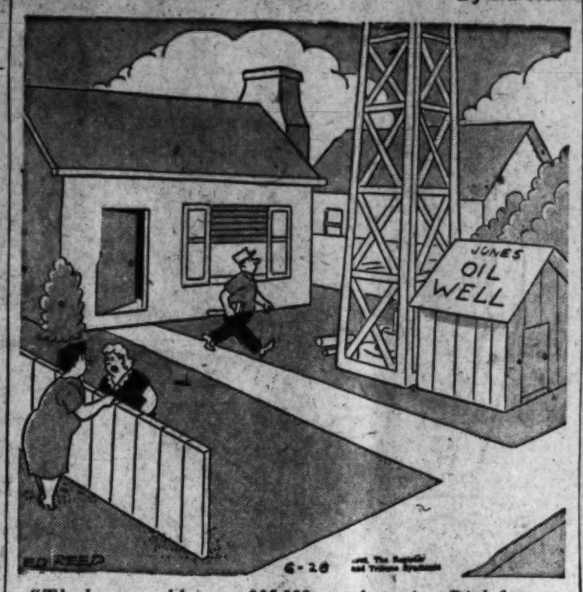

"The house and lot cost $35,000—at that price, Dick figures there must be oil on it!"

Postlude

3-Day Regional Convention Of Organists' Guild Opens

By Ray C. B. Brown

Celebrating the golden jubilee of the American Guild of Organists, more than 150 delegates assembled in Washington yesterday for a three-day regional convention. No national convention is being held this year because of travel congestion, its place being taken by a series of regional meetings. The last national convention of the guild was held in this city five years ago.

Yesterday's activities began with a luncheon in the Mayflower Hotel, where Christopher S. Tenley, convention chairman, presided. It was an hour of relaxation for the musicians, and of the few convention events to which the public is not invited, and those who usually see organists only on sedate occasions, would have been gratified by the informality with which the delegates joined the guild's theme song to the tune of "Turkey in the Straw" and another set of verses rhythmically set to "The Daring Young Man on the Flying Trapeze."

The first recital was given early in the afternoon in Metropolitan Memorial Methodist Church by Charles Craig, organist of All Saints Church in Richmond, whose program was balanced between classics and contemporary composers.

Proceeding to Washington Cathedral, the delegates attended the evensong service which was followed by a recital on the great organ by Richard Ross, minister of music for Brown Memorial Presbyterian Church in Baltimore.

The hospitality of Mrs. Anne Archbold placed her home at the disposal of the guild for an evening reception, where Thomas Dunn, Doris Horwitz and Kathryn Johnson played five of Mozart's 14 sonatas for organ and strings. These sonatas, short, gracefully scored and melodically grateful, were charming examples of secular music acceptable in the eighteenth-century church.

What's Going On and Where

Service Activities

Veterans' Information Center, 14th st. and Pennsylvania ave. nw., advice on GI loans, job seeking, personal problems, housing, schooling and surplus property advantages; open 8:30 a. m. to 6 p. m.

United Nations Service Center, 500 North Capitol st., enlisted men and officers' lodging.

Victory Canteen, 1113 Pennsylvania ave. nw., open 11 a. m. to 11 p. m.

Officers' Service Club of United Nations, Inc., 1644 21st st. nw., dance, 9 to 12 p. m.

USO, 801 Market sp. nw. (8th st. and Pennsylvania ave.), voice recording, 6 p. m.; weiner roast in Rock Creek Park, 7:30 p. m.

USO, 911 H st. nw., square dancing, 8:30 p. m.

USO Penthouse, 17th and K sts. nw., swimming party, 6:30 p. m.; crafts, singing, dancing, games, 8:30 p. m.

USO, 1736 G st. nw., sightseeing, 1:30 p. m.; music appreciation, 7:30 p. m.; dance class, 8:30 p. m.

USO, National Jewish Welfare Board, 16th and Q sts. nw., fortune-telling, 8:30 p. m.; games, 9 p. m.

Public Events

Library of Congress, fourth national J. and E. R. Pennell exhibit of prints; exhibit of publications of the Pampas region; Tennessee sesquicentennial exhibit. Open 9 a. m. to 10 p. m.

Smithsonian Institution, Engineering and Industry Building, northwest gallery, photo exhibit by Cecil B. Atwater, Newtonville, Mass.; 19th century French etchings. Open 9 a. m. to 4:30 p. m.

The Gallup Poll

Majority of Southerners Wish For Two-Party Section

By George Gallup

Director, American Institute of Public Opinion

Princeton, N. J., June 25.—Would the South be better off if, instead of having one dominant political party, it had two strong parties?

Many Southern intellectuals have claimed that their section would benefit by more party competition, and the average Southern voter is inclined to agree with that, especially if he lives in one of the less solidly Democratic States of the South.

In a special poll of Southern opinion in 13 Southern States, interviewers for the Institute questioned a cross-section of the voting population as follows:

Do you think the South would be better off, in general, if there were two political parties of about equal strength instead of one strong party as there is at present?

The same question was asked in three previous polls dating back to 1939. The trend of sentiment among those expressing an opinion follows:

	Yes, two parties	No, one party
1939	57%	43%
1943	59	41
1944	64	36
Today	62	38

In the last two surveys one person in every five (20 per cent) expressed no opinion.

Taken for Granted

Many Southern leaders feel that the South would get more attention from Washington and have greater say in Democratic Party councils, if it were less solidly Democratic on election day. Too many Democratic administrations, they argue, have "taken the South for granted."

While the South shows no evidence of leaving the Democratic fold on election day, it is noteworthy that in the less solidly Democratic parts of the South, sentiment in favor of a two-party lineup is considerably stronger than elsewhere in the South. In short, the more taste a Southern State has of an effective two-party system, the more it likes that system.

In the less solidly Democratic Southern States taken as a group—North Carolina, Virginia, Florida, Kentucky, Oklahoma and Tennessee—the vote favoring a strong two-party system is 69 per cent. In the other States, South Carolina, Alabama, Arkansas, Georgia, Louisiana, Mississippi and Texas, the aggregate vote is 51 per cent in favor.

Analysis of replies shows, however, that a majority of Democrats with opinions in the survey favor the idea of a strong second party. This is shown in the table below giving the vote on the question among Democratic and Republican voters:

	Dem. Voters	Rep. Voters
For two parties	53%	86%
Against two parties	47	14

The main reasons given by voters who favor a stronger two-party system are that competition, in politics as well as in business or private enterprise, is essential to a sound democracy.

"Competition helps build ideas, and the South could sure use some new ideas," says one typical Southern voter polled.

How Solid Is the South?

The following table showing the percentage of Democratic vote of the Democratic-Republican total in each of the 13 Southern States for the last four presidential elections gives a picture of the extent to which the South is a one-party section.

	1932	1936	1940	1944
Alabama	86%	87%	86%	82%
Arkansas	87	82	79	76
Florida	75	76	74	70
Georgia	92	87	85	82
Kentucky	60	59	58	55
Louisiana	93	89	86	81
Mississippi	96	97	96	93
N. Carolina	71	73	74	67
Oklahoma	73	67	58	56
S. Carolina	98	99	96	95
Tennessee	67	69	68	61
Texas	89	88	81	81
Virginia	70	71	68	63
All South	76	76	73	69

Crosse & Blackwell
Orange Marmalade
WITH THE FAMOUS ALL RED LABEL

MERCOLIZED WAX CREAM

Helps Bleach Complexion

Does your skin look darkened, weathered, dull? Then help bleach and make it more attractive with Mercolized Wax Cream. It contains a special ingredient that will help make your complexion lighter, more radiant—even freckles lighten and fade. Mercolized Wax Cream helps your skin look as young and lovely as your skin can look. Use only as directed.

Use Phelactine Depilatory to quickly remove facial hair. It extracts the part under skin as well as surface hair, delaying reappearance. Leaves skin smoother.

Sold at Cosmetic Counters Everywhere.

AIR Reservations
to CHICAGO
NEW YORK
BOSTON
SAN FRANCISCO
DETROIT
LONDON
PARIS
NEW ORLEANS

For tickets at regular rates to *any* city on *any* regular air route—
For the most convenient flights,
Call—
AMERICAN EXPRESS
Travel Service
1414 F Street N. W.
National 2822
Julius Garfinckel & Co.
National 7733
American Express Travelers Cheques Protect Your Funds

SAFELY GETS CLOTHES WHITER BRIGHTER!

BLU WHITE
Blues while you wash
Does not streak
WHITENS! BRIGHTENS!

- Just add these blue flakes when you use regular soap.
- No extra bluing rinse needed.
- Ends bluing streaks.
- Saves time, work, extra wear and tear.

Only 10¢

USE FOR white clothes, all washable colors, rayons, woolens, finest fabrics—even baby's things.

If your dealer does not have BLU-WHITE yet, remember—it's new! Keep asking for it!

Chicago and Northern Illinois—
"A Department Store" for Industry

"I* make electrical relays and switches here in Chicago. My plant is small. A prospective customer recently called on me to place a substantial order. When he went through my factory he stated quite frankly he doubted my ability to produce the order. I asked him to reserve judgment and took him for a little excursion around the city. Within a few hours we visited my tool and die maker, a screw machine shop, three plating and finishing firms (each a specialist in a different type of finishing), a metal fabricator and other suppliers.

" 'You're not a small outfit, mister,' he concluded. 'You're in mass production with departments for every process at your finger tips.' He placed his order and I agreed to start delivery in 30 days . . . was actually shipping in three weeks. In today's market I find this diversity of facilities most helpful. To me, Chicago and Northern Illinois is a practical 'department store' of industry."

*Name on request.

This true story typifies the war-time operations of thousands of Chicago manufacturers who could not hope to provide for every manufacturing process within their own walls. It helps to explain why this area became the nation's subcontracting center, producing by the war's end 23% of the nation's electrical machinery, for example, and 40% of the electronic equipment.

Utilizing cost-saving techniques, many small manufacturers in Chicago and Northern Illinois are today in mass production, despite limitations of inside facilities and capital investment. They have learned how to produce and make delivery from this industrial area easily, quickly, economically—and in large quantity.

Our staff of trained industrial engineers is prepared to answer any inquiries about the many economic resources of this area. On request they will make a special detailed study, for your business, of the various factors which make Chicago and Northern Illinois such a strategic industrial location. This work is carried on without charge. All inquiries are handled confidentially and promptly.

Industries locating in this area have these outstanding advantages: Railroad Center of the United States • World Airport • Inland Waterways • Geographical Center of U. S. Population • Great Financial Center • The "Great Central Market" • Food Producing and Processing Center • Leader in Iron and Steel Manufacturing • Good Labor Relations Record • 2,500,000 Kilowatts of Power • Tremendous Coal Reserves • Good Government • Good Living

Send for free booklets containing useful information on these advantages.

This is the tenth of a series of advertisements on the industrial, agricultural and residential advantages of Chicago and Northern Illinois
For more information, communicate with the

TERRITORIAL INFORMATION DEPARTMENT
Marquette Building—140 South Dearborn Street, Chicago 3, Illinois—Phone RANdolph 1617

COMMONWEALTH EDISON COMPANY • PUBLIC SERVICE COMPANY OF NORTHERN ILLINOIS
WESTERN UNITED GAS AND ELECTRIC COMPANY • ILLINOIS NORTHERN UTILITIES COMPANY

This announcement appears as a matter of record only and is under no circumstances to be construed as an offering of these securities for sale, or as an offer to buy, or as a solicitation of an offer to buy, any of such securities. The offering is made only by the Prospectus.

1,025,000 Shares

Portsmouth Steel Corporation

Common Stock
Par Value $1 Per Share

Price $10 per Share

Copies of the Prospectus may be obtained from the undersigned.

OTIS & CO.

June 26, 1946.

The Washington Post

Registered in U. S. Patent Office.

An Independent Newspaper
(Published every day in the year.)

PHILIP L. GRAHAM, *Publisher.*

HERBERT ELLISTON.....*Editor*
ALEXANDER F. JONES.....*Managing Editor*
CHARLES O. BOYKEN.....*Business Manager*
DONALD M. BERNARD.....*Advertising Director*
WAYNE COY.....*Assistant to the Publisher*

The Associated Press is entitled exclusively to use for republication of all news dispatches credited to it or not otherwise credited in this paper and local news of spontaneous origin published herein. Rights of republication of all other matter herein are also reserved.

1337 E Street N.W., Washington 4, D. C.
Telephone National 4200

New York Office.....270 Madison Avenue (16)
Chicago Office.....360 North Michigan Avenue (1)
Philadelphia Office.....225 South 15th Street (2)

CARRIER DELIVERY
District of Columbia and Suburbs

Daily and Sunday	*Sunday Only*	*Daily Only*
One week...$ .25	One week...$ .10	One week...$ .15
One month.. 1.10	One month.. .45	One month.. .65

Elsewhere

Daily and Sunday	*Sunday Only*	*Daily Only*
One week...$ .30	One week...$ .10	One week...$ .20
One month.. 1.30	One month.. .45	One month.. .85

BY MAIL—PAYABLE IN ADVANCE
Maryland, Virginia, West Virginia and North Carolina

Daily and Sunday	*Sunday Only*	*Daily Only*
One year...$12.00	One year....$5.25	One year....$7.00
Six months.. 6.50	Six months.. 2.75	Six months.. 4.00
One month.. 1.30	One month.. .50	One month.. .85

Other States, Mexico and Canada

Daily and Sunday	*Sunday Only*	*Daily Only*
One year...$12.75	One year....$6.00	One year....$7.50
Six months.. 7.00	Six months.. 3.00	Six months.. 4.25
One month.. 1.30	One month.. .55	One month.. .85

Rates to Foreign Countries not listed will be furnished upon request.

Entered at the Postoffice, Washington, D. C., as second-class mail matter.

Wednesday, June 26, 1946

Abstract Issue

We note from a careful study of our favorite public opinion poll that 53 per cent of the people living in the District of Columbia are opposed to the suggestion that the age limit for voting be lowered to 18 years. Their conservatism strikes us as extremely interesting. The principal reason given for keeping the vote from teen-agers, according to the poll, is that they are not considered mature enough to have the responsibility. Very sound. Very sound, indeed. And who, we wonder, *is* mature enough to have this responsibility in the District of Columbia? Not those in their twenties, certainly. Not those in their thirties or forties, either, for that matter. Not even octogenarians or nonagenarians. Lower the voting age from what, we'd like to know.

It is noteworthy that there was a minority comprising some 40 per cent of the District's residents who recorded themselves in favor of lowering the voting age to 18. Their reasoning, in the main, ran along the line that if 18-year-olds are old enough to fight, or mature enough to marry and hold jobs, they are old enough to vote. This is thoroughly revolutionary prattle. First thing you know, people here will be arguing that just because they've come of age or because they pay taxes, they're entitled to be considered full-fledged Americans and granted all the rights of citizenship. Even now, in all probability, there are radical elements in the community spreading the doctrine that there are people in Washington old enough not only to share in the selection of their rulers on Capitol Hill but even to undertake the responsibilities of self-government.

One may say, of course, that this sort of talk comes only from those who are not old enough to know better. It is, to be sure, precisely the sort of talk one might expect of youngsters brought up on textbooks which prate of "human rights" and "liberty" and "self-determination" of peoples. But the boy, as we have so often observed, is father to the man. And we cannot help feeling that if Congress wishes to keep the people of Washington much longer in the condition of serfdom which it has hitherto deemed appropriate for them, it had better institute much more repressive control measures. For the time will come, mark well our words, when there will be in the District people who are not only old enough to vote but old enough even to insist incorrigibly upon their right and capacity to do so.

Veto Required

The milksop OPA extension bill handed Congress by the Senate-House Conference Committee and passed by the House in final form Tuesday eviscerates what is left of price control. It is a completely unsatisfactory substitute for an effective brake on inflation. For that reason we believe that President Truman would be well advised to take a bold gamble and veto the measure when it reaches the White House. A strong veto stating explicitly why the present bill fails to provide what the Nation has a right to expect of its legislators would place the responsibility for wrecking OPA squarely on Congress. And, when the chips are down, there probably are few Congressmen who relish the political stigma of letting price controls die altogether.

To be sure, the OPA extension approved in conference is not so bad as the sum of the amendments committed to the conferees. Controls over meat and dairy products are retained; what extension there is will run for a full year; food subsidies are continued in part; rent controls are continued in part. They are all essential safeguards during the present transition period. The bipartisan decontrol board setup conceivably could operate constructively to take the heat off OPA. But these provisions are merely sugar coating. The danger lies in taking this sugar coating as justification for a bill which has as its only recommendation the fact that it is not so bad as it might have been and which is totally inadequate to maintain real price control.

For the bill still contains what Mr. Chester Bowles has termed the "booby trap amendments." Outstanding among these is an amendment sponsored by Senator Taft providing that manufacturers must be allowed prices equivalent to a 1941 base period plus increased costs since, regardless of whether those costs are temporary or whether they will disappear with volume production. This puts a premium on high costs and is sure to raise prices substantially on automobiles and other "reconversion" items. The Wherry amendment does the same for wholesalers and retailers, guaranteeing them the cost of current acquisition plus their January 1, 1946, markup, despite the present highest retail profits in history. Clothing manufacturers, with removal of the maximum average price order which required manufacture of proportionate amounts of low and medium priced goods, will be free to concentrate on high-priced merchandise. Unlimited speculation in raw cotton is possible under the revised bill because the bill leaves OPA powerless to control raw-cotton prices. The extension as passed commits the fatal error of dividing the responsibility for control of cost of living items by giving the Secretary of Agriculture the say-so over all food items. These constitute 35 to 40 per cent of the cost-of-living total. Consumers eating in restaurants will feel the immediate effect of the congressional action, for the measure provides that there be no ceiling on meal prices if meals consist wholly or in major part of items not controlled.

Altogether the OPA extension as voted by Congress is a sham, a delayed-action bomb masquerading as price control. It is a result of congressional submission to the pressure of "everybody get his" in disregard of the public interest. The Congressmen who fathered the weak and battered product should not be permitted to perpetrate the illusion that they have favored price control. The measure they have passed contains inherent price rises which will certainly undermine such things as rent control and which are sure to invite more wage demands and a new round of labor disputes. In the circumstances the President should return the bill to Congress with the most vigorous dissent he can register.

Atomic Veto

Pravda's outburst against the Baruch atomic plan is a natural retort to the emphasis that the plan attached to the veto power. We say this because on this subject nothing is more important than the development of the right approach. The stress, in our opinion, should not be upon retaliation in the event of a defiance of the proposed atomic development authority, but upon the middle word in the name of that authority, namely development. In order to promote that end, this Nation, as the atomic monopolist of the world whose monopoly can run five years at most, must evoke confidence. "It is the first step on the path of unreserved cooperation," says Henry L. Stimson, "which is the most important."

The first step, in our opinion, is to stop the production of atomic bombs. Then we must encourage the world of nations represented in the United Nations Atomic Energy Commission to proceed to write a charter in the form of a treaty for submission to all governments. Exactly what voting procedure there should be in the ADA is a problem for the charter draftsmen. Some categories of decision in the ADA can be made binding by simple majority in accordance with the terms of the treaty setting up the charter. Other categories—such as the location of atomic production plants—may require unanimity, again in accordance with treaty provisions. A court will have to be established, perhaps, to settle differences of treaty interpretation, in accordance with procedures agreed to by the participants. But the veto power as it arises in all its manifestations in the Security Council would not arise in connection with ADA decisions if the treaty were written as a real security instrument. For the ADA, to be worth anything at all, would be in control of the sources and the production of fissionable material, and it would have freedom of inspection by the authority, regardless of national frontiers, to preclude unauthorized atomic activities. Thus the ADA would be authoritative. By contrast, the Security Council, as has been shown in New York, has seen the veto power invoked to block investigation and inhibit discussions.

No doubt it would be desirable, as Mr. Baruch has suggested, to go beyond these limitations of sovereignty—to abrogate, so far as atomic energy problems are concerned, the veto power on punishment of a violator. For our part, we have held from the beginning that this Security Council veto is undesirable. We have recognized it, however, as an inevitable concession to nationalism and as an issue essentially academic in a world system where real power remains in national hands. A break in the concert of great powers, whether the unanimity rule obtained or not, we noted at the time of Dumbarton Oaks, "would mean war, not police measures, and a public war at that, if only for reasons of self-interest." Thus the question concerning the abrogation of the Security Council veto on atomic issues is not whether it is desirable, but whether it is essential.

Mr. Baruch argues that "there must be no veto to protect those who violate their solemn agreements not to develop or use atomic energy for destructive purposes." Of course not. But the veto could not provide any such protection. Exercise of the veto for the purpose of violating the atomic development authority's charter would be, like the violation itself, a clear indication of an intent to embark upon an atomic war. The intent would be demonstrated by defiance of the ADA, as, for instance, in a refusal to admit an ADA investigation. Then the nations endangered by such defiance would have to face the situation. There is no way, of course, to guarantee that such a situation would not arise, no matter what kind of a treaty were written. The best that the atomic development authority could guarantee is that atomic weapons would be kept out of national hands so long as there were compliance with its rules.

What Mr. Baruch seeks to avoid and what the Russians seem determined to retain is the veto power in the Security Council itself, exercised for the purpose of forbidding the imposition of sanctions on a treaty violator. And it is this aspect of the veto power that we consider essentially academic, since the imposition of sanctions on a great power would necessarily mean war. The desperate need now is to get the atomic development authority established in order to forestall an atomic armaments race. Once it is established, and as men gain the habit of living together under it, they may then become more ready to slough off such symbols of nationalism as the veto in all their relations. But this, we think, must be the fruit and not the seed. We shall do better to hope that it will come than to insist upon it before any semblance of world authority has been embraced.

Legislative SNAFU

Through its pernicious habit of attaching legislative riders to appropriation bills, Congress has now worked the United States Employment Service into a greater snarl than ever. The Senate yesterday agreed upon amendments to a bill, H. R. 4437, previously passed by the House, dealing with the orderly transfer of the USES to State auspices. At the same time, the House has also passed, and the Senate Appropriations Committee is considering, a bill to provide funds for the USES during the fiscal year ahead. This appropriation bill specifically limits the availability of funds to grants made in accordance with the Wagner-Peyser Act as amended to January 1, 1942. The effect of this, obviously, is to nullify any substantive action provided for in the measure just enacted by the Senate respecting the Employment Service, since such action necessarily takes the form of amendments to the Wagner-Peyser Act—amendments enacted after January 1, 1942.

These amendments are definitely needed. The Wagner-Peyser Act has been in operation since 1933. Thirteen years of experience with it have uncovered certain defects in the Federal terms governing the functions of the State employment offices. Moreover, the transfer of these offices back to the States after the wartime period of Federal management calls for a good deal of care so that the States can take them over as "going concerns" capable of carrying forward their vital work without confusion or interruption at this critical time. These are problems which fall clearly within the purview of the Labor Committees of the Legislature and have received their painstaking consideration. Action on them should come first. H. R. 4437, with the amendments added by the Senate, must now go to conference. The appropriation bill, if it is to be a valid and suitable one, must wait until the nature, scope and responsibilities of the employment services have been definitely settled by the conference committee and signed into law by the President.

Maryland Primary

It would be difficult to read anything of much national political significance into the results of the primary elections in Maryland. For that matter, to judge by the relatively slight number of ballots cast, the election held no great interest for the citizens of Maryland themselves. It was, to be sure, full of complexities as far as the Democratic candidates were concerned, but these complexities arose out of the usual jockeying for power by the various factional machines, and also from the fact that in Maryland the primaries are indirect, in that the votes are cast for delegates to party conventions. For the rest, it was a contest of personalities rather than of issues; indeed, wherever possible, real issues were evaded or discussed in what seemed rather frivolous terms. Representative Baldwin, for example, who decided to run for the Governorship rather than seek reelection to Congress, did so as one who would not under any circumstances be intimidated by Communist threats or corrupted by Moscow gold. This apparently was because his principal opponent, Mr. W. Preston Lane of Hagerstown, a former attorney general, had been approved by the Political Action Committee of the CIO. But, although Mr. Lane seems to have won very handily over both Mr. Baldwin and Mr. J. Millard Tawes, the CIO does not seem to have been an important factor in his success.

Senator Radcliffe, seeking another term, appears at this writing to have been defeated by Gov. Herbert R. O'Conor. Until now Mr. O'Conor has taken no very active role in national politics, and his views on many national issues are still obscure to most of his countrymen and possibly to himself. It has been said, indeed, that Mr. O'Conor decided to run for the Senate only when it became clear that a formidable opposition might develop if he were to seek a third term as Governor. Mr. O'Conor is an intelligent, amiable and personable gentleman, with a gift for making friends and influencing people, who has a good administrative record and who thus far, in a steadily successful career, has made a minimum of political mistakes. He has, for example, shown great adroitness in keeping himself aloof from the chronic factional feuds and jealousies of Maryland Democratic politics. At the same time he is known as a devout party man, and if he succeeds Mr. Radcliffe, as he probably will, it is likely to make little difference in the usual voting alignments in the Senate.

His Republican opponent, General Markey, is politically an almost unknown quantity, even in Maryland. Mayor McKeldin of Baltimore, however, who will contest the Governorship with Mr. Lane, has very remarkable gifts of publicity. However, the chance of the election of either or both of these gentlemen next November will be in inverse ratio to the ability of the Democratic candidates to forestall another of the not infrequent intraparty vendettas.

"Throw Him A Bone"

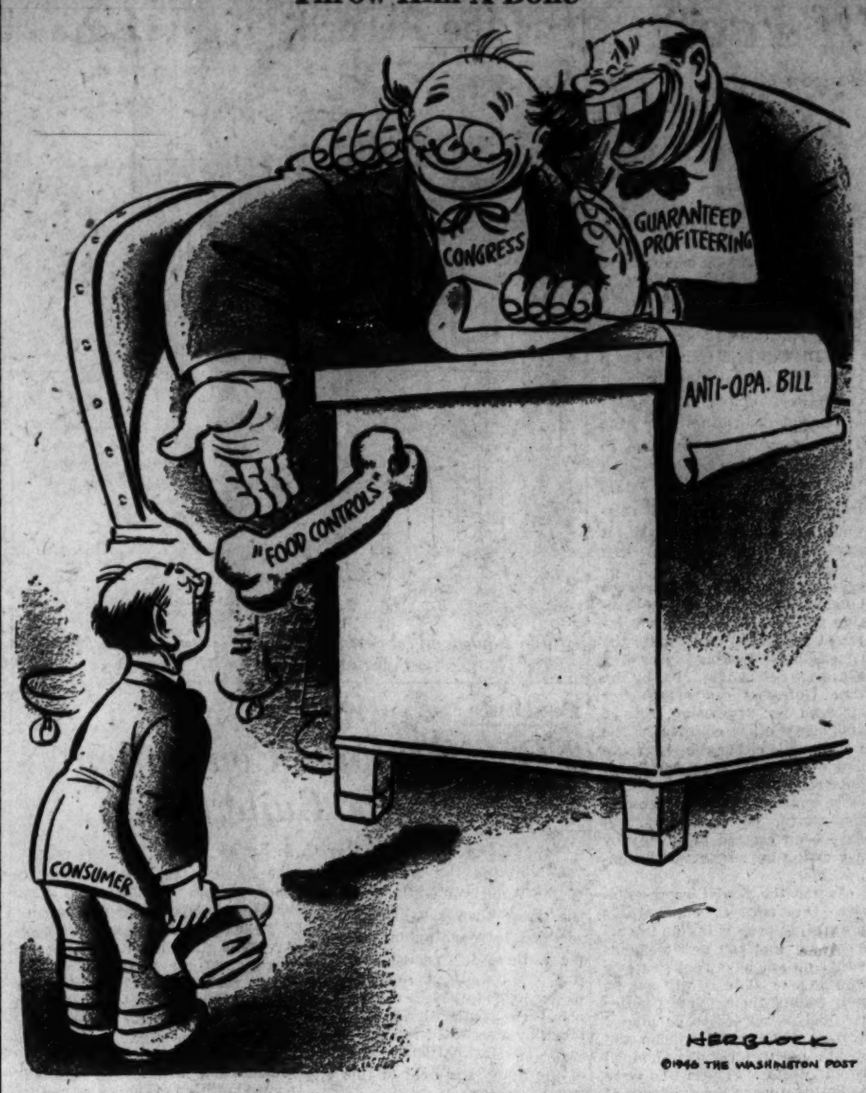

Letters To The Editor

Communications must carry the writer's name and address, though pen names are permitted at the editor's discretion. Letters of less than 200 words will be given preference. All letters are subject to condensation.

Challenge On OPA

I am one of the forgotten men. All those bombing missions I sweated out—now mean nothing.

Our Congressmen have forgotten the veterans. They have killing price-control with murderous amendments. Thus they have deliberately cut the GI benefits in half, driving the lids off our rents, and smashing the veterans' housing program.

Last month I brought 40,000 "Save OPA" petitions to Washington from the people of St. Louis. I got the OPA figures on the "crippling amendments" to the House bill, checked them with the Committee for Economic Development, then went in to see my Representative. He questioned the validity of our petitions, and insisted that the amendments he voted for did not smash price-control. But he could not refute my figures. Every few days now, I challenge him to a public debate on the issue. He will not answer. Obviously, he hopes this thing will blow over. It will not blow over.

I have come to Washington again—to try to get my Congressman to meet me in radio debate on a Nation-wide hookup already arranged. Any other Congressman who voted for a "crippling amendment" will do as a substitute. My phone is Taylor 0707.

News of my fight has spread in the veterans' organizations. Other veterans, more experienced, more articulate, who are in a better political position, are rising to challenge their Congressmen on this issue. Five of them have already written me for detailed concrete source material on all House and Senate crippling amendments. I have mimeographed the material and sent it out.

The veterans will not stand for deliberate economic rape.

ALEX EFTHIM.
Washington.

Jackson's Work

I am not qualified to have a judgment about the wisdom or propriety of the statement made by Justice Jackson regarding the Supreme Court situation. But since this action has brought his name and his work under critical attention I should like to express my admiration for the task he is performing at Nuernburg.

There was at the end of the last war a wish thoroughly to investigate the conduct of the leaders of Germany and to punish them if their evil was proven to be plain and deliberate. But it lapsed into tired futility, along with the evaporation of our faith and pride in the part we played. This lapse had serious consequences. It strengthened the view that leaders of powerful nations had no peculiar responsibilities toward the human beings they governed, toward the peoples of other countries that became their victims. It left a sorry and helpless sense that there was no remedy against the actions of those who control governments no matter how brutal or disastrous and terrible these actions were. Our failure then to judge provocation of war as a crime made its recurrence seem more natural and its wrongs outside the range of correction.

If this time we have the chance to know and judge the conduct of the leaders of National Socialist Germany, and to do so in a way worthy of American standards of justice it is due largely to Justice Jackson.

His belief in the importance of bringing these leaders to trial dispelled fogs of skepticism and cynicism. His insistence on the creation of a method of trial that would insure full and fair hearing prelater might have robbed the action of its significance.

His courage in permitting the vented recourse to methods which accused to have ample opportunity to defend themselves, even though the weight of testimony may be obscured in the careless mind, is an inspiration for all of those who look for fairness in the law. His steadfastness in the conduct of these trials in the face of a vanishing public interest is a safeguard against haste of decision and fickleness of spirit. His good-natured silence in the face of malicious thrusts of those who have no faith in the process of judgment going on at Nuernburg is a proof of dignified devotion.

HERBERT FEIS.
Washington.

'Case For Commutation'

Your editorial of June 22, "Case for Commutation," impresses me as another blow at the sanctity of human life.

Who, in his lifetime, has not had his race, or his color, or his religion insulted? Shall we all commit murder?

In your opinion, because "this does not sound like a crime indisputably embracing deliberation and premeditation" the perpetrator of the murder deserves commutation of his sentence. In my opinion, if that is the law, it is high time quickly to change the law, in order to try to establish as vividly as possible that no private justification shall be permitted to exist that will countenance taking another's life. Your conscience may be relieved at this other instance of the unwarranted delay of the law. Mine is not, and I doubt that you express the feelings of the community. My conscience tells me to try, in every conceivable way, to protect the potential victim, not the potential killer.

TIMOTHY SMITH.

Supreme Court Scope

May I compliment you on the superb editorial in the matter of the United States Supreme Court. In common with a good many other lawyers practicing before that body, I have heard rumblings for some time past as to dissension and acrimony in the court amongst the justices. I do not believe that the reproof of Justice Black by Justice Jackson covers everything.

However, one of the great causes of dissension is the fact that the court in many cases, where it knows an injustice will ensue, refuses to hear the case because it does not involve what the court calls "policy."

Your editorial suggested, I believe, that if any remedy was to be found, it would be procedural rather than organic. I have suggested a change in procedure in a letter to Senator Styles Bridges, portions of which are quoted:

"The Supreme Court has resolved itself into the sole economic and welfare body that passes on matters of policy only without regard to the justice involved. No case is considered by this court unless a question of policy is involved.

"For a litigant to have his suit entertained in this court, he must prepare what is called a writ of certiorari. The court must allow this writ for the case to be heard, and in the majority of cases these writs are refused no matter how much injustice is dealt to the litigants. . . .

"While we cannot search the consciences of the judges, we can at least reform some of the procedure. . . . A law should be passed making it mandatory for the court to hear every appeal. The only objection to this is, as far as I have heard, that the court would be overworked. Justice should not be defeated for reasons of convenience. . . .

"Timing means a lot in this matter, as in any other matter, and that this would be the proper time to introduce such an act."

ISADORE STERN.
Philadelphia, Pa.

More Publicity For Lichfield Trials

The stories of the Lichfield trials that have appeared in the press are shocking. Discipline and the administration of justice in our military forces have assumed vastly greater importance at the present time than they had in the days of a small professional Army and Navy. When over 12 million men and women are subjected to a military regime in time of war and conscription continues after hostilities have ceased, it is essential that military law and discipline be on a plane of justice equal to that of our civilian law.

The trials arose out of brutalities inflicted on American prisoners by the staff of an American military prison at Lichfield, England. Beatings resulting in deaths, diabolical punishments such as running in place with the nose pressed against a rough wall, orders from prison officers to subordinates to beat refractory prisoners to the ground, have been charged. It is hardly necessary to observe that such barbaric treatment of military offenders, common as it may have been in the eighteenth century, has no sanction in our laws and is in conflict with our present standards of justice and humanity.

But the handling of the trials by the Army is even more disturbing than the abuses that may have occurred in one Army prison out of many. The sentence of three years that was meted out to one enlisted man on the staff seems inconsistent with the nominal fine and reprimand that were awarded to Lieutenant Cubage, who was accused of ordering the beating of prisoners.

Reports of "pressure from higher-ups" have been commonplace. The refusal of numerous victims to testify against their oppressors suggests that they may have feared the consequences of so testifying. Totally unexplained is the change of the venue of the trials to Germany from its normal situs in England, where the alleged offenses occurred. Perhaps most extraordinary was the reported statement of an Army officer, on his arrival from Washington to assist in the trials, that the Army wished to have the trials concluded as rapidly as possible because of the unfavorable publicity they were receiving.

In view of these distressing reports it seems clear that more publicity is required. The people are entitled to know everything that happened in these unfortunate cases and in the unspeakable incidents out of which they arose. Any attempt to suppress the facts will be more harmful to the Army and the country than a full and fair investigation could ever be. H. R.
Washington.

Eleven enlisted men convicted of brutality to prisoners at Lichfield received sentences of imprisonment for from 5 to 20 years.

One officer thus far tried and convicted was penalized with a reprimand and a fine of $250.

For the same offense the enlisted men get 20 years' imprisonment; the officer a tap on the wrist.

Is that "equal justice under law" or noblesse oblige in reverse?

Washington. J. B. N.

"Klan Mentality"

Your editorial of June 22, "Klan Mentality," did nothing but disturb the already turbulent waters of race relations. You crowed loudly with your "I'm-better-than-the-likes-of-you-attitude," which is a trite way of imitating the Klan.

The Klan is the inevitable result of the breaking up of the Nation into racial groups by the New Deal to perpetuate itself in power. Let the Roosevelt regime claim this ugly baby—for it fathered it. Let all the tribe of Northern Don Quixotes admit their relationship to it.

GEORGIAN.
University Park, Md.

Washington Calling

By Marquis Childs

Presidential Impatience

THE EVIDENCE is increasing that this year in the White House with all its trials and tribulations, its crises and complaints, has worn President Truman's patience to the breaking point. The latest piece of evidence is the extraordinary letter he sent to Senator Charles W. Tobey of New Hampshire.

That letter is being passed around among Harry Truman's old friends in the Senate. They shake their heads over it uncomprehendingly and ask each other what has happened to Harry. Several Republicans have urged Tobey to read the text of the letter on the floor of the Senate, but on the urging of his wife, the New Hampshire Senator decided against that.

The President wrote in reply to a telegram from Tobey which was an appeal for allocation of grain to poultry raisers in New England. In his wire to the White House, Tobey said he was raising "a Macedonian cry" in behalf of the farmers of his State who were seeing their poultry die because they could not get feed.

This has been a bitter complaint by Senators from various sections of the country. It has come from some who, like Tobey, are convinced internationalists and favor sending all possible relief to Europe. They argue that by taking certain additional steps the Government could temporarily "borrow" grain for allocation to poultry men without interfering with shipments to Europe.

"The tragic situation," said Tobey in his wire, "has been accentuated by the Government's raising the price it is paying for grain for foreign shipment. Let the Government purchase grain to save our farmers, the while it does this for the needy abroad. The situation demands heroic action."

In his reply the President said Tobey spent all his time crying about something, and he, for one, was disgusted with it. Human beings were more important than animals, said the President.

"You need a cooling off period," the President's letter concluded. "When you have cooled off, come and see me."

SENATORS are extremely sensitive of their status and their dignity. Such language was scarcely calculated to make friends and influence people on Capitol Hill. But the most remarkable part of the letter was that which disclosed the real animus behind it.

President Truman accused Tobey of trying to destroy a man whom the President described as one of the ablest citizens in the country. He was speaking of Edwin W. Pauley, whom he nominated for Undersecretary of the Navy. A storm of criticism that arose in the course of hearings before the Senate Naval Affairs Committee compelled Pauley to withdraw his name.

Pauley was charged with having participated in a concerted drive by oil interests to compel the Federal Government to surrender its interest in tideland oil. With vast deposits involved, the safeguarding of military reserves seemed to be an issue. For his articles, which had much to do with precipitating the Senate inquiry, Edward A. Harris, a reporter on the *St. Louis Post-Dispatch*, received a Pulitzer prize.

After Pauley withdrew his name, the President appointed him to survey reparations in Japan and Korea, and determine whether Russia had removed Japanese industry from Manchuria. Pauley had previously carried out reparations assignments in Europe and Asia with great skill and dispatch.

Far from alienating the President, Pauley's halting and inept performance as a witness before the Naval Affairs Committee seems to have intensified Truman's loyalty to him. That is one of President Truman's chief characteristics—unswerving loyalty to those who have helped him. It reflects his conditioning in the tough political school that Tom Pendergast conducted in Kansas City for so many years.

IN THE Pauley hearings, Tobey asked the most searching questions. It is possible that Pauley might have been confirmed if it had not been for the New Hampshire man's persistence. If Pauley had been confirmed, he would have worked to push through unification of the armed services with the probability of himself becoming the first secretary of national defense.

But before the Pauley episode, Tobey had fought valiantly for such essential Administration measures as Bretton Woods, the British loan, and the reciprocal trade agreements. He is credited with playing a vital part in obtaining approval by the Senate of the Bretton Woods monetary plan. A few weeks after Truman entered the White House, Tobey with Senator George Aiken of Vermont paid a call on him to assure him that regardless of party lines they would support him in the major steps of his program. The President's hasty letter may have alienated a useful friend. That is a high price to pay for party loyalty on the Pauley level.

Lineup For November Election

Lane vs. McKeldin for Governor, O'Conor vs. Markey for Senate

Governor is Easy Victor over Radcliffe; Lane Ticket Wins For State Offices

Baltimore, June 25 (AP).—Gov. Herbert Romulus O'Conor, whose vote appeal has never failed at the Maryland polls, emerged as an easy winner of the Democratic senatorial nomination today, with a thumping majority over his two-term opponent, George L. Radcliffe.

Also a decisive victor in yesterday's balloting which climaxed a noisy but mostly issueless primary was William Preston Lane, jr., national committeeman, as Democratic nominee for Governor.

Lane and his running mates for State offices scored a major victory over the State organization and Senior Senator Millard E. Tydings (D., Md.), who backed Lane's major opponent, J. Millard Tawes.

Radcliffe Refuses To Concede Defeat

Senator Radcliffe (D., Md.) said last night he wants to see more returns before making any statement on the outcome of his race for renomination.

Apparently beaten by Gov. Herbert O'Conor for the Democratic Senatorial nomination on the face of almost complete returns, Radcliffe said a swing in one county might change the result.

Unofficial returns from all but 124 of 1331 precincts showed that O'Conor had garnered 88 votes in the forthcoming Democratic convention, which, somewhat like the electoral college, makes formal nomination. In a two-way contest, 77 votes are needed.

Late returns in the three-cornered fight for the gubernatorial nomination indicates 78 convention votes for lane, against 49 for State Tydings and the State organization.

Representative H. Streett Baldwin, who decided to drop out as Congressman and try for Governor, had 25. Four minor candidates trailed in the balloting and received no convention support.

O'Conor by 20,000

The popular ballot for senatorial nomination in 1207 precincts was: O'Conor 109,397, Radcliffe 86,907, and John E. Laveck, a third entry 8399.

The Democratic vote for Governor in 1200 precincts was: Lane 94,281, Tawes 81,243, and Baldwin 8399.

Theodore Roosevelt McKeldin, mayor of Baltimore, whose flair for politics includes marked ability to attract votes, won the right to meet Lane in the November general election, with a sweeping victory for the Republican nomination for Governor.

McKeldin, a part time evangelist, knocked out business man Herman L. Mills of Hagerstown, constant critic of the Democration National Administration, with victories throughout the State save in Mills' home county of Washington.

The speech-making mayor collected 36,369 votes against 12,112 for Mills in 928 precincts, and thereby captured all but 8 of the 152 Republican convention delegates.

McKeldin Ally Loses

The McKeldin candidate for GOP Senate nomination ran second, however. In this race former Brig. Gen. D. John Markey of Walkersville took the lead on the basis of returns from 921 precincts. The vote was: Markey, 20,997; Joseph Allison Wilmer (McKeldin's choice), 11,438, and Roscoe F. Walter, 4837.

Lane's rout of the State organization carried over into the contest for comptroller an dattorney general. James J. Lacy of Baltimore and Hall Hammond of Stevenson, both running on Lane's ticket, won the respective nominations by sizable margins.

Lane, a former attorney general of Maryland, is a lawyer by profession and publishes two newspapers in Hagerstown. At the height of the campaign he proclaimed his independence of political cliques and emphatically repudiated opposing charges that he had close offiliations with such labor organizations as the CIO-Political Action Committee.

He and his associates tagged the Tawes candidacy with the term of "bossism," saying the comptroller had been hand-picked for the race by Attorney General William Curran, the Baltimore political leader.

O'Conor, who has spent 25 of his 49 years in public office, became Governor at 42. He promised "alert, forceful" representation in the Senate and attacked Senator Radcliffe's record. Radcliffe sought renomination on the basis of his 12 years' Senate experience.

O'Conor was the only candidate in any race to receive a formal endorsement by organized labor. He was accorded the backing of the Baltimore Federation of Labor. But, paradoxically, he in public advocated the program of Senator Harry Flood Byrd, whose differences with national labor leaders has led to frequent clashes.

Torn by bickering in the primary campaigns both for Senate and Governor, the Democrats faced the problem of licking their wounds and preparing for the general election.

The run for Governor between Lane and McKeldin was expected to be the major battleground, the Democrat relying on his party's normally greater strength and pull, the Republican on a rebound from yeass of opposition rule.

Lane expressed confidence of victory in November, and invited unity within his party. Some observers were quick to note, however, that in a telegram congratulating the winner, State Comptroller Tawes made no direct offer of assistance.

"I wish to extend my congratulations to you and your running mates on your victory at the polls yesterday," Tawes said. "I wish you success in the general election."

Curran, also conceding the victory, nevertheless expressed gratification that various of his "courthouse" and legislative candidates had won their races.

The Baldwin organization in Baltimore County had troubles throughout the campaign, and although some of the Congressmen's candidates triumphed yesterday, returns late today showed that others could not yet be counted in.

McKeldin, who conducted a relatively quiet campaign, gave several broad hints that he would keep his powder dry for the big fight ahead.

Results for Md. Governor

(Democratic Primary)

PP	County	PP	Baldwin	Cook	Kennedy	Lane	Long	Peddicord	Tawes
75	Allegany	73	82	75	56	3588	20	15	2295
49	Anne Arundel	35	2628	91	53	1571	33	35	3871
182	Baltimore	120	9404	70	81	9731	43	52	1425
10	Calvert	10	552	22	6	640	7	4	549
12	Caroline	12	291	48	36	266	12	13	1626
27	Carroll	27	1013	55	13	1628	22	8	657
23	Cecil		272	44	52	917	45	31	2035
13	Charles	13	536	4	2	392	3	1	342
29	Dorchester	29	1564	52	43	250	13	33	2649
60	Frederick	60	530	856	31	3303	28	12	925
25	Garrett	23	44	27	22	722	5	4	423
28	Hartford	28	2641	36	46	1029	66	31	1825
17	Howard	17	298	66	29	2339	21	54	1442
16	Kent	16	144	10	16	1286	9	12	1955
51	Montgomery	51	1119	256	91	7125	207	75	4438
44	Pr. Georges	44	4866	184	119	2853	74	38	2237
15	Queen Anne	15	121	53	24	360	18	26	3340
14	St. Mary's	14	1043	38	26	378	9	12	881
23	Somerset	22	50	5	7	234	9	39	2810
17	Talbot	17	601	21	72	613	14	16	1853
72	Washington	72	112	176	55	5168	29	22	675
38	Wicomico	38	148	74	20	548	12	7	3410
20	Worcester	19	108	58	33	208	14	12	2674
778	Tot. Counties	778	28167	2321	933	44149	13	552	44387
471	Baltim'e City	471	16800	1018	681	53293	3100	397	39373
1331	Grand total	1249	44967	3339	1614	97442	3813	949	83760

Results for Md. Senator

(Democratic Primary)

PP	County	PP	Laveck	O'Conor	Radcliffe
75	Allegany	73	102	4431	1249
49	Anne Arundel	36	156	4084	4186
182	Baltimore	90	882	5458	5849
10	Calvert	10	15	652	1016
12	Caroline	12	47	1111	1179
27	Carroll	27	85	1457	1716
23	Cecil	22	139	1641	1734
13	Charles	13	8	567	713
29	Dorchester	25	42	1163	2513
60	Frederick	59	98	316	2257
25	Garrett	23	20	959	287
28	Harford	28	141	2430	2843
17	Howard	17	81	2185	2103
16	Kent	16	22	1555	1811
51	Montgomery	51	381	7907	4084
44	Prince Georges	40	163	6371	2649
15	Queen Anne	15	60	1879	2061
14	St. Mary's	14	64	1282	974
23	Somerset	22	39	840	1834
17	Talbot	17	42	1586	1527
72	Washington	69	183	3022	2515
38	Wicomico	38	64	2025	2207
20	Worcester	19	30	1729	1707
860	Total Counties	736	2866	57500	48913
471	Baltimore City	471	5533	51897	37994
1331	Grand total	1207	8399	109397	86907

Congress Results

(Maryland Primary)

CONGRESS FIFTH (DEMOCRATIC)

PP	County	PP	Lee	Sasscer
49	Anne Arundel	35	844	6583
10	Calvert	10	118	1482
13	Charles	13	101	993
17	Howard	17	350	3782
44	Prince Georges	44	1577	7157
14	St. Mary's	14	80	1896
147	Total counties	133	3085	22,135
184	Grand total	170	3594	25,674

CONGRESS SIXTH (DEMOCRATIC)

PP	County	PP	Carlin	Horine	McD'ald
75	Allegany	73	1415	1166	1664
60	Frederick	60	512	3088	1412
25	Garrett	23	464	195	105
51	M'tgomery	51	2727	971	7805
72	Washingt'n	72	706	3437	1114
283	Total	279	5824	8857	11,900

CONGRESS FIRST (DEMOCRATIC)

PP	County	PP	Harrington	Roe
12	Caroline	12	1137	1516
23	Cecil	23	1192	2177
29	Dorchester	29	3583	1284
16	Kent	16	578	2602
15	Queen Anne	15	1314	2631
23	Somerset	22	867	1531
17	Talbot	17	1311	1653
38	Wicomico	38	1694	2188
20	Worcester	19	1072	1850
193	Dorchester	191	12,748	17,432

CONGRESS FIRST (REPUBLICAN)

PP	County	PP	Lloyd	Miller
12	Caroline	..	....	....
23	Cecil	6	243	93
29	Dorchester	20	606	437
16	Kent	6	56	157
15	Queen Anne's	..	....	....
23	Somerset	22	478	502
17	Talbot	8	37	473
38	Wicomico	23	262	214
20	Worcester	..	....	....
193	Total	85	1682	1816

CONGRESS SECOND (DEMOCRATIC)

PP	County	PP	Grymes	Hanley	Meade
182	Baltimore	120	866	5186	6538
27	Carroll	27	676	557	923
28	Harford	28	1052	1230	808
237	Tot cn'ties	175	2594	6973	8269
180	Balt. City	180	7921	5825	6912
417	Grand tl.	355	10,515	12,798	15,181

Republican Results

(Maryland Primary)

GOVERNOR (REPUBLICAN)

PP	County	PP	McKeldin	Mills
75	Allegany	69	6,598	1,302
29	Anne Arundel	19	657	244
182	Baltimore	..	....	....
10	Calvert	10	738	130
12	Caroline	..	....	....
27	Carroll	27	1,058	147
23	Cecil	6	314	128
13	Charles	7	649	75
29	Dorchester	20	961	135
60	Frederick	52	1,938	988
25	Garrett	24	1,664	625
28	Harford	15	610	32
17	Howard	17	354	76
16	Kent	6	192	24
51	Montgomery	51	2,059	130
44	Prince Georges	28	926	333
15	Queen Annes	..	....	....
15	St. Marys	14	37	7
23	Somerset	7	358	15
17	Talbot	8	432	68
72	Washington	69	1,259	3,513
38	Wicomico	23	442	67
20	Worcester	..	....	....
860	Total counties	472	21,240	8,039
471	Baltimore City	471	15,739	5,105
1331	Grand total	943	36,979	13,144

U. S. SENATE (REPUBLICAN)

PP	County	PP	Markey	Walter	Wilmer
75	Allegany	69	3,893	1,140	1,147
49	Anne Arundel	12	186	51	209
182	Baltimore	..	....	....	....
10	Calvert	10	108	111	471
12	Caroline	..	....	....	....
27	Carroll	27	711	35	370
23	Cecil	6	201	61	105
13	Charles	7	26	6	463
29	Dorchester	20	303	108	482
60	Frederick	52	2,518	180	83
25	Garrett	24	1,399	320	299
28	Harford	15	223	57	296
17	Howard	17	188	70	66
16	Kent	6	35	8	149
51	Montgomery	51	280	186	1,579
44	Prince George	28	302	208	656
15	Queen Anne's	..	....	....	....
14	St. Mary's	14	6	1	27
23	Somerset	7	58	37	182
17	Talbot	8	80	30	361
72	Washington	72	3,283	377	521
38	Womice	23	166	52	227
20	Worcester	..	....	....	....
860	Total counties	465	13,967	3,038	7,703
471	Balto. City	471	7,253	1,856	4,031
1331	Grand total	936	21,220	4,894	11,734

Hoxton, Reade To Retire From Episcopal School

Impending retirement of two veteran faculty members at the Episcopal High School in Alexandria was announced yesterday by school officials.

They are Archibald Hoxton, 71, headmaster for the past 32 years, and Willoughby Reade, 81, head of the English department and a member of the faculty for 52 years. Both will retire at the end of the next session.

Hoxton has been associated with the school for 49 years, having joined the faculty in 1887 on his graduation from the University of Virginia. He was appointed headmaster in 1914 as successor to Launcelot Minor Blackford.

Veterinarians to Meet

Fredericksburg, Va., June 25 (Spl.).—The Virginia State Veterinary Association will hold its mid-summer meeting here July 10, 11 and 12. Sessions will be held at the Princess Anne Hotel.

Rites Are Held For Buracker

Luray, Va., June 25 (Spl.).—Funeral services for David Buracker, 89, member of one of Page County's oldest families, were held here yesterday at the home with interment in Evergreen Cemetery. He was active in civic affairs, serving a number of terms as a member of the board of supervisors from Springfield District.

He is survived by a son, Joseph Buracker of Luray; a granddaughter, Miss Belle Buracker of Luray and Washington.

William H. Garber

New Market, Va., June 25.—Funeral services were held Sunday at the home at Timberville for William H. Garber, 82, retired rural mail carrier. His first wife was Miss Elizabeth Cooper who died in 1900. His second wife, formerly Miss Bertie Miller, survives with the following children: Austin Garber, Lester Garber and Mrs. Clara Kipps.

Mrs. Sallie C. Reamy

Fredericksburg, Va., June 25.—Funeral services were held at the home near Hartwood today for Mrs. Sallie C. Reamy, widow of William D. Reamy, former treasurer of Stafford County, who died Sunday. Surviving are three children, Miss Margaret Reamy and M. R. Reamy of Stafford, and R. T. Reamy, of Staten Island, N. Y.

Samuel F. Smooth

Galestown, Md., June 25 (AP).—Funeral services will be held tomorrow for Samuel F. Smooth, 70, who died on the eve of today's primary election in which he was a candidate for democratic delegate to the State convention. Smooth leaves his wife, three sons and a daughter.

Reelfoot Lake, in southwestern Kentucky, was formed in 1811 by an earthquake.

5 Maryland Congressmen Run Ahead

Baltimore, June 25 (AP).—Five incumbent Maryland Congressmen seemed virtually assured of renomination today, but there still was uncertainty on the outcome in the Second District Democratic race where incomplete returns showed Hugh Allen Meade of Baltimore still maintaining his early advantage.

There also was doubt about the outcome of the Republican contest in the First, or Eastern Shore, District, where William H. Lloyd of Lloyds was pulling up on Edward T. Miller of Easton. With only 70 of 193 polling places reported, Miller led, 1535 votes to 1360 for Lloyd.

The incumbent members of the National House who were renominated are Dudley G. Roe, Sudlersville, First District; Thomas D'Alesandro, jr., Baltimore, Third; George H. Fallon, Baltimore, Fourth; Lansdale G. Sasscer, Upper Marlboro, Fifth, all Democrats; and J. Glenn Beall, Republican of Frostburg, Sixth District, who was unopposed.

Meade Stays Ahead

Meade, picked by Representative H. Streett Baldwin to succeed him in the House, managed to stay in front in the seven-man race in the Second District. Meade was on the Baldwin ticket in the congressman's unsuccessful bid for the Democratic gubernatorial nomination.

With 345 of 417 Second District polling places reported, the vote for the three top candidates was: Meade, 14,648; Claude A. Hanley, Towson, 12,361; and Herbert L. Grymes, Baltimore, 10,429.

Only the final Baltimore County vote remained to be tabulated, and it appeared that Meade would be almost certain to hold his advantage. At the latest tabulation, 72 of the county's 182 polling places were unreported.

Results by Districts

This is the way the vote went in the other districts:

First—Democratic, 186 of 193 polling places, Roe 16,978; Emerson C. Harrington, Cambridge, 11,841. 70 of 193 polling places, Miller, 1535; Lloyd, 1360.

Third—Democratic, complete, D'Alesandro, 17,614; James E. Miller, 1881; Bernard F. Owens, 2263.

Fourth—Democratic, complete, Fallon, 16,332; John Ambrose Meyer, 8931. Republican, complete, Paul Robertson, 4038; Stanley Scherr, 1188.

Fifth—Democratic, 161 of 184 polling places, Sasscer, 23,480; Richard Everett Lee, Beltsville, 3277.

Sixth—Democratic, 274 of 283 polling places, Arch McDonald, Burnt Mills, 11,870; Dawson J. Horine, Myersville, 8768; William F. Carlin, Silver Spring, 5,809.

In addition to Beall, three other GOP candidates were unopposed.

They are David G. Harry, Pylesville, Second District; Edward N. Kowzan, Baltimore, Third; and Edwin A. Glenn, Suitland, Fifth District.

Old Dominion Boys' State To Elect Heads

Blacksburg, Va., June 25 (AP).—A Governor and other State officials for the fourth Old Dominion Boys' State on the Virginia Tech campus were to be elected after a whooping campaign rally last night.

The rally was in preparation for Federalist and Nationalist Party conventions being held this morning for nomination of the officers.

About 300 delegates from next season's senior high school classes are registered in the first Boys' State to be set up since 1941. The Boys' States are under sponsorship of the American Legion.

Governor Tuck will inaugurate the successful gubernatorial candidate tomorrow morning as a highlight of the week's activities.

Boys chosen "mayor" of the Old Dominion cities yesterday, and the Legion posts sponsoring them, are: "Early City," Charles Boy, Appalachia, Henry N. Tate Post 70; "Forest City," Jack Wilkinson, Pearisburg, Boys' State Alumni Association, Richmond; "Washington City," Eldridge H. Moore, jr., Abingdon, Washington County Post 12; "Jackson City," Johnny Chalfont, Arlington, Arlington Post 139; "Stuart City," K. J. McBroom, Richmond, George Ben Johnson Handy Post 200; "Lee City," R. B. Carter, Appomattox, Appomattox Post 104; "Pershing City," Mende Lerner, Colonel Peper, Rappahannock Post 44; "Eisenhower City," Thomas R. Yates, Richmond Post 233; "MacArthur City," mayorality race ended in deadlock between Daniel Hileman McLean, sponsored by Falls Church Post 130 and Caleb B. Braggs, Culpeper, sponsored by Culpeper Post 136.

Clyde George to Head Virginia Vets' Group

Richmond, Va., June 25 (AP).—Clyde L. George of Portsmouth, and T. J. Cousins of Richmond, were elected to the two highest offices of the Virginia department of the United Spanish-American war veterans as their meeting here was brought to a close today.

George was named department commander, succeeding S. C. Hutchinson of Petersburg. Cousins became senior vice commander.

Other officers elected at the encampment here included Harry T. Cook, Winchester, junior vice commander; James T. Bannister, Portsmouth, adjutant; J. Lindsay Leathe, Portsmouth, quartermaster; Joseph Rosano, Norfolk, chief of staff, and C. L. Dean, Newport News, travel director. E. E. Hawkins, Lynchburg, was reelected marshall.

Flashing Their Victory Smiles . . .

Associated Press WIREPHOTO

RUNNING MATES—Victory smiles light the faces of Gov. Herbert R. O'Conor (left) and William Preston Lane (right) after the Maryland primary election. O'Conor won the Democratic nomination for United States Senate and Lane won the Democratic nomination for Governor on the basis of unofficial returns last night

Rollins Trial Defense Sums Case Today

Annapolis, Md., June 25 (AP).—Defense counsel for Chief Steward Walter W. Rollins, Negro, 46, accused of gambling, theft, misconduct, embezzlement, lascivious conduct and adultery with a white woman, will sum up their case tomorrow before a seven-man court-martial.

Capt. F. O. Willenbucher and Mrs. Evelyn Baker Richman, attorneys for Rollins, will present the defense summation in reply to that of the prosecution delivered today by Lieut. Comdr. William L. P. Burke, cojudge advocate.

Burke declared the prosecution produced sufficient proof to sustain five of six charges against the defendant. Drawing on technicalities he practically eliminated the charge of embezzling of 89 bottles of liquor against Rollins, but said the court might find the defendant guilty of either theft or embezzlement.

On the sex charges, Burke maintained that the testimony of Curtis Carter, Negro, former steward's mate at the North Severn Officers Club, was unshaken. Rollins was chief steward at the club.

Carter identified Mrs. Margaret A. Sima, as having been alone with Rollins in the chief's basement room at the club. He said she was clad in only a slip on one occasion.

Burke said the testimony of others that they had seen Rollins alone with Mrs. Sima was not rebutted by the defense. The only assault made on the witnesses by the defense, he declared, was that against their credibility.

He pressed his argument that the circumstances and the opportunity existed to lay a sound basis in evidence for the adultery charge and referred testimony on the lascivious conduct count as enforcing this basis.

Burke relied mainly on the testimony of Mrs. Agnes Thompson, Annapolis hair dresser, as proof that Rollins gambled and drank in his quarters contrary to Navy orders.

Richardson Heads Alexandria Lions

Howard R. Richardson, assistant superintendent of Alexandria schools, has been elected president of the Alexandria Lions Club for the year beginning July 1, to succeed Claude L. Hoover.

Other officers are Beverley D. Turner, first vice president; Allen W. Fredd, second vice president; A .R. Lash, third vice president; Thomas E B.reslin, secretary; Donald Jamieson, treasurer; the Rev. Cliff Johnson, tail twister, and Runyon Tindell, lion tamer.

New directors are James L. Wright and Morton Knight, who will serve with holdover directors Robert Garner and Harry W. Bendall.

The President's Calling List . . .

By the Associated Press

10 a. m.—Maj. Gen. Robert McG. Littlejohn.

10:15—Marvin McCarthy, editor and Karin Walsh, city editor of Chicago Times.

10:30—OWMR Advisory Board.

11:00—The President went to Treasury to see John W. Snyder sworn in as Secretary of Treasury.

11:30—Mrs. Ogden Reid, vice president New York Herald Tribune.

11:45—Senator O'Mahoney (D., Wyo.).

12:15 p. m.—Abe Turner, deputy internal revenue collector of Corinth, Miss.

12:30—Frank Land and Judge George H. Rowe of Kansas City.

1:00—Lunch.

Baltimore Gets New Hospital For Children

Baltimore, June 25 (AP).—An agreement under which a hospital for the surgical treatment of children will be erected on property owned by the Johns Hopkins Hospital was announced today.

The agreement was reached between the Johns Hopkins Hospital and trustees of the Robert Garrett Fund for the surgical treatment of children, which was founded by Mary F. Jacobs.

The children's hospital would be adjacent to the proposed new surgical building which is to be erected out of funds now being raised.

Robert Garrett, president of the board of the Garrett Fund, who made the announcement, said the size and cost of the proposed children's hospital had not yet been determined.

However, he said, it was expected that there will be more than 100 beds and that the cost will be not less than one million dollars.

It was explained that Mrs. Jacobs' will specified that the hospital be built out of he income from he fund she bequeathed. Income from the fund is more than $100,000 a year and approximately $500,000 has accumulated from income.

Mrs. Jacobs made the bequest in memory of her first husband, Robert Garrett.

For several years $20,000 of the income from the fund has been used to support a children's ward at Hopkins. Part of it has gone to develop of the now famous Blalock-Taussig operation for "blue" babies.

Md. Pastor Retires

Shenandoah, Va., June 25.—Rev. M. A. Ashby, former pastor of St. Peter's Lutheran Church here, has returned with his wife. He has retired from the ministry. His last pastorate was at Boonsboro, Md.

Correction

R. F. Waller, pictured in The Post yesterday, was not a candidate for the GOP nomination for United States Senate. The correct candidate was Roscoe F. Walter. The Post regrets the error.

Approximately 171 bears were taken by hunters in Wyoming last year.

Farm Output Upturn Laid To Research

Hot Springs, Va., June 25 (AP).—Dr. R. M. Salter, chief of the USDA's Bureau of Plant Industry and Soils, told the American plant food council convention today that the increased capacity of American farmers to produce food and fiber during World War II "was due in large part to the accomplishments of scientific research of many groups, including the technological advances of the ferlizer industry."

Paying high tribute to the wartime record of farmers, the USDA soils scientist pointed out that they "took advantage of the new tools given them by science and industry so that with 10 per cent fewer workers than in World War I, and on about the same acreage in World War II turned out half again as much food and fiber."

Dr. Salter listed seven factors in explaining the "victory on the food and fiber front:" (1) The cumulative results of 30 years in breeding better plants; (2) improved methods of soil management, including fertilizer use; (3) development of the domestic synthetic ammonia industry; (4) the large-scale manufacture of ammonium nitrate, which he described as "the major fertilizer development of World War II"; (5) new processes in the making of other fertilizing elements; (6) the development of domestic potash deposits, "giving America potash independent; (7) building up the plant food content of fertilizer mixtures.

Another speaker, Dr. Paul D. Sanders of Richmond, Va., editor of The Southern Planter, viewed the interests of agriculture and business as "identical" and asserted that "attempts by labor leaders and demagogues to pit one against the other are efforts to destroy our business structure and sabotage our democratic society."

Free Lightning for Robins

Omaha, Nebr.—A pair of robins, apparently swayed by talk of postwar conveniences, has established a residence complete with heat and electric lighting. The address—2615 Capitol ave.—is readily apparent because their nest is atop an electric house sign.

Theodore O'Hara, author of the famous "Bivouac of the Dead," is buried at Frankfort, Ky.

Livestock and Produce

Richmond Markets

Richmond, Va., June 25 (AP) (USDA).—Prices represent sales on wholesale market:

WHITE POTATOES—Receipts fairly heavy; market about steady; Virginia and North Carolina, 100-lb. sacks, 2.75@3.00, some showing waste lower.

LETTUCE—Receipts moderate; market about steady; California, 4-5 dz. crates, 4.00@5.00.

CABBAGE—Receipts moderate; market steady; North Carolina and Virginia, 50-lb. sacks, 1.25+1.75.

TOMATOES—Receipts light; Market about steady; Texas, Mississippi and South Carolina lugs, 2.50+3.50.

EGGS—(Prices paid net to producers f. o. b. Richmond.) Receipts light; market steady to firm; whites and browns, U. S. Grade A, large, 38+43; U. S. Grade A, medium, 35+36½; U. S. Grade B, large, 34+35; U. S. Grade C, 28+31; nearby ungraded current receipts mostly 34+35; pullets, 25@29.

LIVE POULTRY—(Prices paid net to producers; these prices do not include OPA hauling allowances.) Receipts extremely light; market firm; fryers and broilers, 31; colored fowl, 26½; Leghorn fowl, 25@26; old roosters, 20.

HOGS—Market steady at ceiling; good and choice barrows and gilts, 120-330 lbs. and up, 14.90 (flat); 100-120 lbs., 13.40; good sows all weights, 14.15; good stags, 14.15.

CATTLE—Receipts light; steers well cleared Monday at steady prices, with good to choice, 17.50@18.00; bulk good grade 16.50@17.50; medium kinds, 15.50+16.50; common downward from 14.50; good cows quotable 12.00@13.50; few common and medium, 10.00@12.00; canners and cutters, 7.50@9.50; medium grade bulls, 10.00+12.00; common mostly 9.00@10.00; good heavy bulls eligible 12.00@14.00; vealers unchanged at 17.00@17.50 for most good offerings, some choice higher; medium kinds, 15.00@16.00; common, 10.00+13.00; odd lots spring lambs largely 18.00 down.

Baltimore Livestock

Baltimore, June 25 (AP) (USDA).—CATTLE—Receipts, 75; receipts all classes extremely light; inquiry broad; representative classes active, steady with Monday; smooth, young medium grade cows quotable 12.00@13.50; scattered lot, common, 9.50@11.50; canners and cutters, 7.00@9.00, mostly 8.00 up; good weighty sausage bulls 14.00@14.50; light and medium weight, 12.00@13.50; small lot, medium and good Western feeder steers around 830 lbs., 15.50.

CALVES—Receipts, 75; vealers active, steady with Monday; mixed lotsh. good and choice, 120 to 220 lb. vealers, 17.00 to mainly 18.00; common and medium largely 10.50@15.50; few to 16.00; culls around 8.00; extreme lightweights down to 5.00; not enough weighty slaughter calves offered to make a market.

HOGS—Receipts, 1250; active, steady with Monday at ceiling prices; good and choice barrows and gilts, 15.40; good sows, 14.65.

SHEEP—Receipts, 250; spring lambs, active, steady with Monday's advance; practical top and popular price, 18.50; mixed lots, good and choice 70 to 100 lb. spring lambs, 18.00@18.50; mixed lots, medium and good, 15.50@17.50; slaughter ewes scarce, steady; choice lightweight wooled slaughter ewes, 9.00 down; comparable shorn ewes 8.00 down.

Chicago Livestock

Chicago, June 25 (AP) (USDA).—SALABLE HOGS—Receipts, 2000; total 4000; active, steady; good and choice barrows and gilts, 14.85, the ceiling; sows at 14.10 ceiling; complete early clearance.

SALABLE CATTLE—Receipts, 4000; total, 2000; salable calves, 500; total 500; choice fed steers and heifers, active, steady; approximately 22 loads, 18.00; best heifers 17.75; all other grades weak; fully 25 lower than recent high time; other killing classes steady to weak, with undertone bearish and most sales 25 or more down for week to date; most beef cows 10.00@13.75; canners and cutters, 7.50@9.50; practical outside heavy beef bulls, 15.00; vealers steady at 17.00 down; stock cattle steady to weak, mostly 15.00@17.25.

SALABLE SHEEP—Receipts, 2000; total 3000; active; slaughter lambs fully steady; double 74-lb. good to choice Missouri spring lambs carrying mediumm end, 16.25 straight, the top; deck medium and good, 15.50; small lots, good to choice native springers, 16.00@16.25; few culls down to 10.00; load medium and good around 75-lb. old crop shorn lambs and yearlings, with o. 1 and No. 2 pelts, 14.50; ewes little changed; fat shorn kinds, 8.75.

Primary Upsets 11 Legislators In Baltimore

Baltimore, June 25 (AP).—With returns from the counties still being tabulated due to lengthy ballots, the nominees for the 1947-49 Legislature still were in the uncertain stage today.

In Baltimore City, one State senator, Stephen Campbell, and 10 members of the House of Delegates, all Democrats, failed to win renomination. The city has six Senators and 36 delegates to Annapolis.

There were few contests for Republican nominations.

In Caroline County, George W. Beck of Denton won the Democratic senatorial nomination from Calvert C. Merriken, also of Denton. Merriken was a member of the House of Delegates. D. W. Banning and Orland B. Blades, both of Preston, won nomination to the House in the Democratic primary.

Hubert P. Barton, a Curran organization candidate, defeated Campbell in the Baltimore City Second District. Other city senators winning Democratic renomination were Frank J. Bauer, Wilmer C. Carter, E. Milton Altfeld, Joseph R. Byrnes, and George W. Della.

The Federal Diary by Jerry Kluttz is being omitted today. It will be resumed tomorrow.

The following Democratic House incumbents in Baltimore were defeated:

Thomas F. Siemek and John M. Weber, First District; Joseph V. Cain, Second; J. Joseph Gately, James E. Kearns, and J. Henry West, Third; B. S. Melnicove, Fourth; Henry D. Grube, William C. Lehnert, and Nadas Rastenis, Sixth.

The following Democrats were nominated:

First—Joseph Bertorelli, John T. Booth, C. G. Kosakowski, E. R. Milanicz, and B. A. Mrozinski.

Second—Lawrence W. Ament, A. F. Di Domenico, Thomas J. McKewen, jr., Rose Marie Murphy, John W. Valis, and Ben Weintraub.

Third—Edward J. Albers, J. Raymond Buffington, jr., T. F. Dempsey, Francis X. Dippel, W. C. O'Malley, and Chester W. Tawney.

Fourth—Irvin A. Adler, S. Pete Pollack, Jerome Robinson, Leon Rubinstein, Maurice T. Siegel, and Albert L. Sklar.

Fifth—Charles F. Argabright, Charles M. Bandiere, Leo C. Geraghty, John C. Luber, Leroy W. Preston, John H. Reed.

Sixth—Henry T. Baynes, J. Bernard Carrick, jr., Joseph A. Curry, Thomas P. Fallon, Leroy Frederick, and Charles C. Griffin.

Paul G. Stromberg of Ellicott City, was nominated for the Senate in the Democratic primary in Howard County. For the House, L. Edwin Carr of Savage and C. Fardinand Sybert, Elkridge, won Democratic nomination.

Washington County—Senate, Brewer L. Stouffer, Hagerstown, Democratic; D. Kenneth McLaughlin, Hagerstown, Republican.

Washington County—House, Howard E. Ankeny, Myron L. Bloom, R. Dillon, jr., John L. Ford, John B. Huyett, Joseph H. McElwee, Democratic; Daniel L. Boyd, George D. Hicks, Henry Holzapfel, John N. Newcomer, Harry W. Ziegler, Republicans.

Storm Beats Hauver

In Frederick County, Edward D. Storm defeated William E. Hauver for the Democratic nomination to the State Senate.

In a field of nine Democratic candidates for nomination to six seats in the House of Delegates from Frederick County, the winners were T. West Claggett, Edward F. Holter, J. Tyson Lee, Gary L. Utterback, C. Clifton Virts and Albert J. Zimmerman. Utterback is an incumbent, delegate.

Va. Potato Glut Clearing Up; U. S. Aid Seen Unlikely

Norfolk, Va., June 25 (AP).—Local potato growers may not have to store their crop under the emergency Government potato buying plan as the commercial markets showing good signs of recovery, John Senter, secretary of the Association of Virginia Potato and Vegetable Growers, reported today.

While the Government has allocated 60 carloads as the quantity of potatoes it will buy from local farms today, Senter stated that a large number of Norfolk, Suffolk and Eastern Shore area growers now are selling to commercial buyers.

Due to heavy shipments from States farther South, the potato market was glutted last week, but with these areas cleaning up their production, indications today were for more commercial outlets for potatoes, locally grown. Senter saw the possibility of a temporary potato shortage until the market becomes more stabilized.

BARNABY By Crockett Johnson

Bus Plunge Fatal to Eight Spokane Ball Players

Nats Bow, 6-4, to Chisox; Newsom Routed

This Morning

With Shirley Povich

BOXING—Chris Dundee, who is a refreshingly honest fellow in the fight business, risked being thrown out of the managers' guild the other night at Griffith Stadium when he raised no protest at the decision of "draw" when his man, Georgie Abrams, was done fighting Jimmy Mandell.

POVICH

Mandell was supposed to be the veriest kind of push-over for Abrams, the third ranking middleweight of the world, but it was a close fight and Dundee was sweating out the balloting at the finish. A decision for Mandell which was quite possible, would have been a kick in the pants for Dundee who is readying Abrams for another title shot with Tony Zale.

Dundee was grateful for the draw, and quite philosophical, too. "Lucky we didn't blow it," he said, thereby setting a new high for fight managers who traditionally proclaim their man wuz robbed.

Abrams was slow, rusty, off in his timing and punching and getting hit in the mouth by right hands as if he, like Mandell, was a third rater. The likes of Mandell could never find Abrams in his prime. His five years in the service took much from Abrams, and Dundee is canny enough to know it. "Georgie is going to fight himself into condition if it takes six months," he said. "Billy Conn could have used some of these tune-ups, too."

BASEBALL—That was not a very nice thing the Yankees did, selling Outfielder Roy Weatherly to the Indianapolis club last week only nine days before Weatherly would have qualified as a 10-year man in the majors. The Yankees, on their way to setting all attendance records, didn't need the money that badly.

As a 10-year man, Weatherly would not have been subject to sale to the minors and could have demanded his unconditional release if the Yankees no longer wanted him. He could have arranged a deal himself and pocketed the cash that now accrues to the Yankese from Indianapolis. The 10-year rule was designed to protect players from getting the same kind of a deal the Yanks gave Weatherly, but they beat him to his rights by nine days.

It's all the more unseemly because Weatherly came back to the Yankees this summer from the armed service and got little consideration from the Yankees for that fact. It's another illustraion of how clubs are giving the shabby treatment to the returning GI's.

The Washington club was much nicer to Johnny Niggeling. Clark Griffith might have sold him to the minors, but didn't. He gave Niggeling his release and enable the veteran pitcher to sell himself with profit to himself.

FOOTBALL—The Los Angeles club of the new All-American Football Conference is suing the Boston Yankees of the National Football League to recover the services of Quarterback Angelo Bertelli, and it is an interesting case if only for the fact that the most-aggrieved party has been hailed into court.

Los Angeles wants Bertelli back, claiming they have a prior contract on his services, and Ted Collins, the Boston owner, is outraged. Collins claims that the All-American Conference has lured 109 National Football League players to the new league and that the Los Angeles club itself has more than 30 players technically belonging to the NFL.

The paradox is that while the NFL has not squawked much at the raids of the All-American, the latter league is getting tough on the first occasion when one of its players jumps to the NFL. Heretofore, it has been one-way traffic from the NFL to the All-American, and the quaint reasoning of the AA is: That's the day it should be, or we'll go into court.

THE NATS—Those 11 defeats in 14 games in the West are a sorry commentary on the Washington pitching staff that Manager Ossie Bluege was regarding as the best in the league last spring. The pitching has gone almost completely sour, and the fragrance of the Nats' hard-hitting has been wasted.

That's when a manager looks bad, when his club loses those 14-8 and 12-7 games as the Nats have been doing after being in front. When a club is losing because it's not making runs, the manager always has an easy out. He can't go up to the plate and swing a bat for his guys. But when they do make runs and still lose, the complaint is that the manager isn't handling his pitchers right.

Bluege keeps tabs on his pitchers' performances in a little black book, listing their strong points and failings against certain teams and picking them on that basis. Maybe he ought to throw the book away before they start getting hit with that. They've been hit by everything else.

Misses Betz, Bundy Win

U. S. Women Show Power In Scoring British Net Sweep

Wimbledon, England, June 25 (AP).—America's hard-hitting women stole "ladies' day" at Wimbledon today, displaying overwhelming power to move up all along the line and to justify their choice as topheavy favorites for the first postwar All England International Tennis Championships.

Top-seeded Pauline Betz of Los Angeles led the successful United States entries as she loafed to a straight-set victory, 6—3, 6—1, over Josane de Meulemeester-Sigart, a Wimbledon doubles champion of 14 years ago. The older Belgian, who shared the doubles title with Mlle. D. Metaxa in 1932, lost heart after the first set and did not try to reach Miss Betz's chop shots.

Miss Osborne Advances

Margaret Osborne of San Francisco, seeded No. 2 and picked to meet Miss Betz in an All?American final, moved into the second round with her Wightman Cup teammate by trouncing Mrs. J. W. K. Stork of Britain, 6—2, 6—0. Both Miss Betz and Miss Osborne drew byes through the first round.

Using her forehand drive effectively to keep Mrs. Stork at the baseline, Miss Osborne played steadily and came to the net frequently to score untouchable placements.

Rain that delayed yesterday's matches halted play temporarily again today but not before seven of the eight seeded women singles players—including four Americans—had advanced. Excepting third-ranked Louise Brough of Beverly Hills, Calif., who moved up by default, and seventh-seeded Doris Hart of Miami, who had no match scheduled today, all went forward with straight set victories.

Miss Bundy Scores

The fifth-seeded American, Dorothy May Bundy of the famous Santa Monica, Calif., tennis family, won even more impressively than her Wightman Cup teammates when she eliminated Mrs. E. E. Murdock of Britain, 6—0, 6—1. Unseeded Katherine Winthrop of South Hamilton, Mass., who came here with the American team but is not a member of the international squad, won by the same scores from Miss N. K. Maingay of Britain.

The men's division, in which play was interrupted Monday, was marked by the advances of the four seeded doubles teams without trouble. Lieut. Harris Beeman of Royal Oak, Mich., and Pfc. Stanley Drobac of Milwaukee took seven games from the top-seeded Australian team of Dinny Pails and Geoff Brown, losing 6—2, 6—4, 6—1. The California combine of Jack Kramer and Tom Brown, seeded second, won from R. W. Baker of Australia and T. R. Miles of Britain, 6—0, 6—1, 6—2.

Women Stars Featured on Turner Mat

A couple of feminine stars—Ann Laverne of Kansas City and Evelyn Wall of Chicago—will be spotlighted tonight at Turner's Arena along with four well-known men wrestlers on the weekly card. Miss Laverne and Miss Wall will clash for the right to engage Mildred Burke, the recognized titleholder, in the very near future.

Of particular interest on the triple windup card is a return joust between Angelo Savoldi, New York villain, and Stu Hart, Canadian luminary. They grappled to a 30-minute draw last week in a semi-windup and are back in a topliner by popular demand.

The third match brings together Chick Garibaldi and Ace Freeman, two popular grapplers.

Hart is bidding for permanent headline recognition following two months of impressive wrestling here. Tonight marks his first featured match.

Two 30-minute matches, the first at 8:45, will find Jesse James, a local boy, meeting Pat (Irish Angel) Welch, and Mike Heller tackling Jack Laverne.

Dodgers Sign Ducky Medwick

New York, June 25 (AP).—The Brooklyn Dodgers' emphasis on youth apparently couldn't quite offset the pennant fever today as the National League leaders announced the signing of 34-year-old Joe Medwick for the role of pinch hitter.

Thus the veteran Ducky, making his second appearance in a Dodger uniform, is brought back to the majors by the man who brought him up. Branch Rickey launched Medwick on his spectacular major league career when he brought him up from Houston to the Cardinals in 1932. Now, as Dodger prexy, he gives the slugging outfielder one more chance, just when it appeared Ducky's days in the big time were behind him.

Eight Dead As Baseball Bus Crashes

Seattle, June 25 (AP).—The death list in the flaming wreck of a chartered bus reached eight today as one man died in a hospital 16 hours after the bus carrying Spokane's Western International League baseball team plunged 500 feet down a mountainside high in the Cascades.

George Lyden of Tensed, Idaho, a pitcher for the Spokane Indians, was the eighth victim. He died of head injuries and burns. Seven others died previously, and eight, including the driver, were injured.

Survivors of the crash in Snoqualmie Pass, 50 miles east of Seattle, said an unidentified "wrong side" driver caused their bus to leave the highway, smash through a guard rail and plunge in flames down the steep embankment. An hour later the bus was only a burned, twisted skeleton.

Road Was Slippery

"I saw the headlights coming toward us on th wrong side of the road," Levi McCormack, 33-year-old Spokane outfielder, said at Harborview County Hospital. "The road was slippery. Our driver applied his brakes. We swerved across the road into the guardrail. We went through. We went down. I've never heard such hell. I don't know why we didn't smash the other driver. It might have been better."

The bus had just crossed 3010-foot Snoqualmie Pass summit and started down when the accident occurred at 8 p. m. The team was on its way to Bremerton, Wash., to play a series there.

Nelson I. Allen of Prosser, Wash., a truck driver, first on the scene, dragged two injured men from the burning bus.

Heard Injured Screaming

"Two men were lying right beside the bus," he said. "I dragged them away. There were other people in the bus and I could hear them screaming but I couldn't get close enough to get them out. It was too hot.

"Some of them crawled out and one fellow was on fire so I beat out the flames."

So steep was the slope that officials were unable to remove six of the dead until special equipment was rushed from Olympia. Two State datrolmen were injured by rolling rocks.

Favorites Win In Western Golf Tourney

Des Moines, June 25 (AP).—Easy triumphs by such favorites as defending champion Babe Didrikson Zaharias, Phyllis Otto, Patty Berg and Louise Suggs, and a lone upset marked the 16-match getaway in the Women's Western Open Golf Tournament at Wakonda Club today.

Surprise first round victim was winsome Peggy Kirk of Findlay, Ohio, who bowed to 18-year-old Jean Hutto of Kansas City, two up on the eighteenth. Miss Hutto, who survived a sudden death playoff for the final match-play berth yesterday, leveled Miss Kirk by grabbing the seventeenth and eighteenth holes.

Mrs. Zaharias had her drives booming in great style as she outclassed Mrs. George Wilcox of Miami, Fla., who often had to drive twice to match the Babe's first blast off the tee. Mrs. Wilcox grabbed the first two holes and had the former Olympic track star worrying over a 1-up lead at the nine-hole turn.

But the lithe champion turned on the heat on the back nine to grab four straight holes and clinch the match on the fourteenth. Babe played through the 18 to tie the women's course record of 75.

Miss Otto, 1945 Western Amateur champion and winner in that meet's final over Mrs. Zaharias, had one of the easiest tests of the day as she knocked out Mary Agnes Wall of Menominee, Mich., 7 and 6. Phyllis, a resident of Atlantic, Iowa, tapped a two-under-par 37 for her first nine and was one under for the 12 holes involved.

Miss Suggs, the sure-shooting lass from Lithia Springs, Ga., who shared medal honors yesterday with Miss Berg of Minneapolis, dusted off Dot Kielty of Los Angeles, 5 and 4, in what had been tabbed in advance as the day's best skirmish. Larrupin' Louise had a par 39 for the first nine and wound up on the fourteenth one over standard.

Boyanks Get Stay on Dons' Injuction Suit

New York, June 25 (U.P.).—Federal Judge Alfred C. Coxe today granted the Boston Yanks of the National Football League a stay until July 9 in an injunction suit brought by the Los Angeles Dons of the rival All-America Conference, who seek to prevent Angelo Bertelli from playing with the Yanks next fall.

The Dons brought the suit against Owner Ted Collins of the Yanks on the ground that the former Notre Dame quarterback signed a contract with them before he joined up with the Yanks. The action also seeks to restrain Collins, wealthy radio executive, from tampering with other All-America players.

Scene at Bus Plunge Killing Eight Ball Players

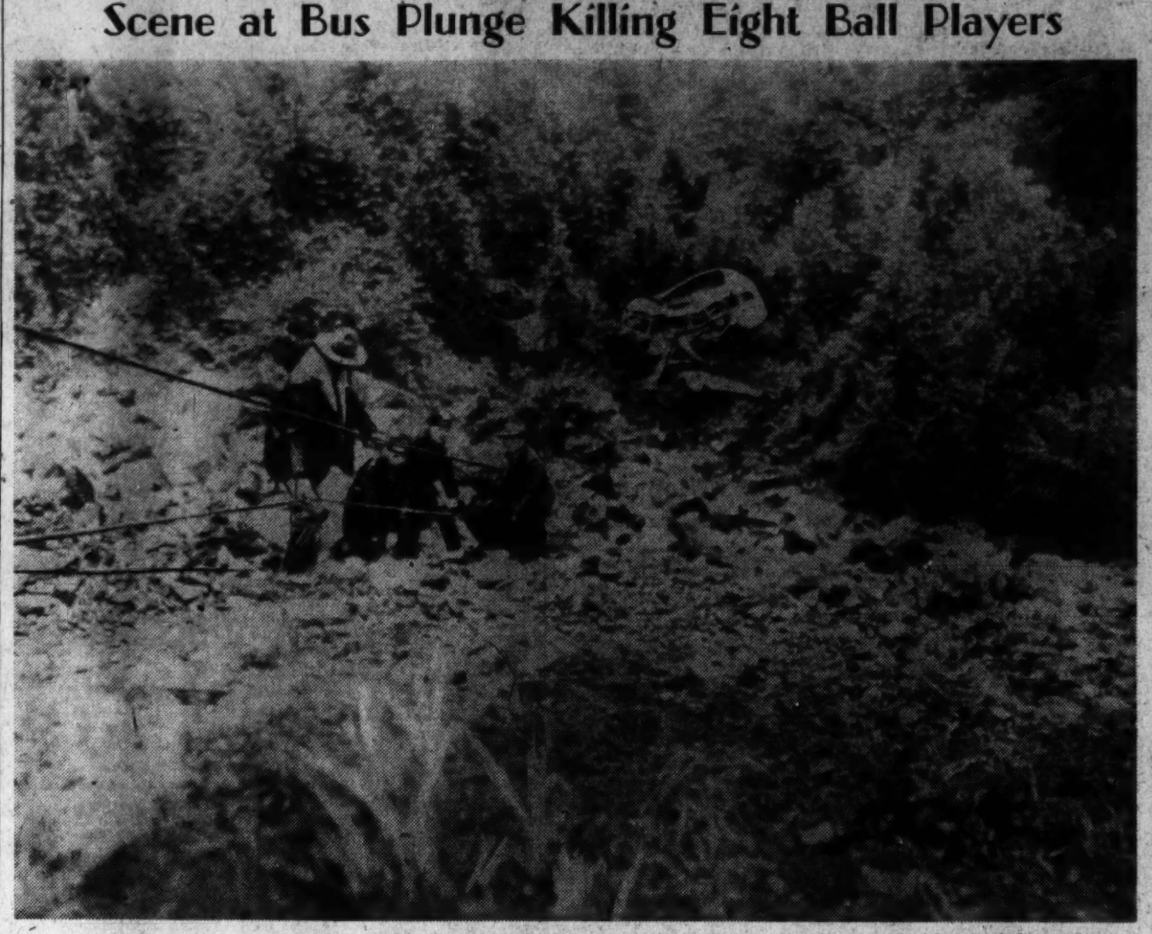

Associated Press WIREPHOTO

FATAL PLUNGE—The bus that carried eight Spokane (Wash.) players to their death and injured eight others in a 500-foot mountainside plunge, yesterday, is seen where it hurtled to rest while burning. Rescuers, with cables, are pictured bringing a body up the slope

Reds Rout Five Hurlers, Beat Dodgers, 15-3

Brooklyn, June 25 (AP).—The normally punchless Cincinnati Reds broke a long winless skein with a bang today as they blasted five Brooklyn Dodgers pitchers for 16 hits and a 15-3 victory. Up until today's batting carnival, the Reds had lost six tilts and tied one in their last seven contests.

Catcher Ray Mueller clouted two homers and two singles to drive in five runs and Outfielder Eddie Lukon slammed a four-bagger, two doubles and two singles to bat in three tallies in pacing the Red offensive.

Les Webber started for the Brooks and was touched for all three circuit blasts before retiring in favor of Hal Gregg in the sixth. The Reds nicked Gregg for two markers in the sixth and shoved four more across in the seventh at the expense of Ralph Branca and Kirby Higbe and then polished off Vic Lombardi with a five-run outburst in the ninth.

Rookie Johnny Hetki went the route for the Redlegs and scattered 12 hits to gain credit for his second triumph of the season.

During a Dodger second inning rally, a spectator his Shortstop Eddie Miller of the Reds on the head with a pop bottle but although the brilliant infielder fell to the ground, he was uninjured and remained in the game.

Cincinnati	AB	H	O	A
Clay,cf	3	0	2	0
Lukon,lf	5	5	3	0
Usher,lf	0	0	0	0
Hatton,3b	3	0	0	2
Libke,rf	4	2	1	0
Mueller,c	5	4	4	0
Haas,1b	5	1	9	1
Shokes,1b	0	0	2	0
Z'niara,2b	5	2	4	3
Miller,ss	5	1	2	4
Hetki,p	3	1	0	1
Totals	38	16	27	14

Brooklyn	AB	H	O	A
Stanky,2b	2	0	0	0
Rojek,2b	2	0	1	3
L'agetto,3b	4	1	2	2
Reiser,lf	4	0	0	0
Walker,lf	4	1	0	0
Stevens,1b	4	2	11	2
Whitman,cf	4	3	5	0
Reese,ss	3	2	3	5
Edwards,c	4	3	1	0
Webber,p	1	0	1	1
*Hermanski	0	0	0	0
Gregg,p	0	0	0	0
Branca,p	0	0	0	0
†Schultz	1	0	0	0
Higbe,p	0	0	0	0
Lombardi,p	0	0	0	1
‡Ramazzotti	1	0	0	0
Totals	34	12	27	16

*Batted for Webber in fifth.
†Batted for Branca in seventh.
‡Batted for Lombardi in ninth.

Cincinnati	011 112 405—15
Brooklyn	010 101 000— 3

Runs—Lukon (2), Usher, Hatton (2), Libke (3), Mueller (3), Haas, Tientara, Hetki (2), Stevens (2), Witman. Runs batted in—Mueller (5), Reese (2), Lukon (3), Haas, Zientara (2), Whitman, Libke (2), Miller (2). Two-base hits—Whitman (2), Lukon (2), Stevens, Libke (2), Haas, Zientara. Home runs—Mueller (2), Lukon. Sacrifices—Clay (2), Hetki. Double plays—Stevens to Reese to Webber, Zientara to Miller to Haas, Haas (unassisted); Miller to Zientara to Shokes. Left on bases—Cincinnati, 4; Brooklyn, 6. Base on balls—Hetki, 2; Webber, 1; Branca, 2; Lombardi, 2. Strikeouts—Hetki, 2; Webber 1; Branca, 1; Lombardi, 1. Hits—Webber, 6 in 5; Gregg, 3 in ⅓; Branca, 2 in 1; Higbe, 1 in ⅔; Lombardi, 4 in 2. Wild pitches—Branca, Hetki, Higbe. Passed ball—Edwards. Losing pitcher—Webber. Umpires—Stewart, Dunn and Jorda. Time—2:55. Attendance—17,252 paid.

Favorites Win In Western Golf Tourney

Des Moines, June 25 (AP).—Easy triumphs by such favorites as defending champion Babe Didrikson Zaharias, Phyllis Otto, Patty Berg and Louise Suggs, and a lone upset marked the 16-match getaway in the Women's Western Open Golf Tournament at Wakonda Club today.

Surprise first round victim was winsome Peggy Kirk of Findlay, Ohio, who bowed to 18-year-old Jean Hutto of Kansas City, two up on the eighteenth. Miss Hutto, who survived a sudden death playoff for the final match-play berth yesterday, leveled Miss Kirk by grabbing the seventeenth and eighteenth holes.

Mrs. Zaharias had her drives booming in great style as she outclassed Mrs. George Wilcox of Miami, Fla., who often had to drive twice to match the Babe's first blast off the tee. Mrs. Wilcox grabbed the first two holes and had the former Olympic track star worrying over a 1-up lead at the nine-hole turn.

But the lithe champion turned on the heat on the back nine to grab four straight holes and clinch the match on the fourteenth. Babe played through the 18 to tie the women's course record of 75.

Miss Otto, 1945 Western Amateur champion and winner in that meet's final over Mrs. Zaharias, had one of the easiest tests of the day as she knocked out Mary Agnes Wall of Menominee, Mich., 7 and 6. Phyllis, a resident of Atlantic, Iowa, tapped a two-under-par 37 for her first nine and was one under for the 12 holes involved.

Miss Suggs, the sure-shooting lass from Lithia Springs, Ga., who shared medal honors yesterday with Miss Berg of Minneapolis, dusted off Dot Kielty of Los Angeles, 5 and 4, in what had been tabbed in advance as the day's best skirmish. Larrupin' Louise had a par 39 for the first nine and wound up on the fourteenth one over standard.

Feller Fans 13, Beats Yanks, 8-3, for 12th

Cleveland, June 25 (AP).—Bobby Feller blazed his strikeout pitch past 13 New York Yankees today to record his twelfth victory, 8-3, after the Cleveland Tribe had given him a fat six-run lead in the first inning.

Manager Bill Dickey's pitching department failed when the Indians routed Tommy Byrne, making his first start of the year, in the opening frame. They continued on Reliefer Al Gettel to record six runs on three hits, three walks and two errors as 11 batters went to the plate.

Joe DiMaggio, with four hits including his sixteenth homer in the eighth following Charley Keller's triple, was Feller's chief tormentor. DiMaggio scored the first Yank run in the fourth when he singled and came around on Joe Gordon's double.

After the wild opening, Feller could have coasted home with his fourth straight verdict over the Yanks but he was on the hunt for strikeout victims, boosting his season's total to 165 in 154 innings.

Two more Cleveland runs off Bill Wright, the third Yanks' pitcher, completed the scoring for the winners, squaring their series at one game apiece.

New York.	AB	H	O	A
Rizzuto,ss	5	0	3	3
Henrich,rf	4	0	2	1
Keller,lf	4	1	1	0
DiM'ggio,cf	5	4	1	0
Johnson,3b	4	2	0	2
Lindell,1b	4	1	4	0
Gordon,2b	3	1	3	4
Robinson,c	0	0	1	0
Silvestri,c	3	0	8	1
Byrne,p	0	0	0	0
Gettel,p	2	0	1	0
*Etten	1	0	0	0
Wight,p	0	0	0	0
†Dickey	1	0	0	0
Gumbert,p	0	0	0	0
Totals	36	9	24	1

Cleveland.	AB	H	O	A
Case,lf	5	1	0	0
M'kiewicz,cf	2	0	3	0
Fleming,1b	2	1	5	2
Seerey,rf	4	1	1	0
Boudreau,ss	3	2	1	0
Keltner,3b	3	1	2	1
Meyer,3b	1	0	0	0
Hegan,c	4	1	13	0
Feller,p	4	0	2	0
Totals	31	10	27	5

*Batted for Gettel in seventh.
†Batted for Wight in eighth.

New York	000 100 020—3
Cleveland	600 000 20x—8

Runs—Keller, DiMaggio (2), Mackiewicz (2), Seerey, Boudreau (2), Keltner, Hegan, Fleming. Errors—Johnson (2), Wight. Runs batted in—Boudreau, Keltner, Meyer (3), Hegan, Gordon, DiMaggio (2), Seerey. Two-base hits—Hegan, Johnson, Gordon. Three-base hit—Keller. Home run—DiMaggio, Double plays—Johnson to Gordon to Lindell. Gordon to Rizzuto to Lindell (2). Left on bases—New York, 11; Cleveland, 5. Base on balls—Byrne, 3; Feller, 3; Gettel, 2; Wight, 1. Strikeouts—Feller, 13; Byrne, 1; Gettel, 3; Gumpert, 1. Hits—Byrne, 1 in ⅓; Gettel, 5 in 5⅔; Wight, 4 in 1; Gumpert, 0 in 1. Losing pitcher—Byrne. Umpires—Rommel, Weafer and Boyer. Time—2:38. Attendance—6674.

Boudreau Stays As Pilot—Veeck

Cleveland, June 25 (U.P.).—Bill Veeck, jr., new president of the Cleveland Indians said today that Manager Lou Boudreau "definitely will be retained for the entire 1946 season" as pilot of the Tribe.

Veeck said he wanted to stop all reports that a change in managers was being considered and said that Boudreau "in any case" will continue through the present season as manager.

Fails to Show

Mike Jacobs Given 'Slip' By Louis

New York, June 25 (INS).—Mike Jacobs was given the old razzmatazz by both Joe Louis and his manager today when Jacobs attempted to sign the heavyweight champion for a fall showing in an ersatz title fight with Tami Mauriello, the prominent palooka.

The manager, Marshall Miles, phoned at 2:52 p. m. to say he wouldn't be there. By that time, Mike was beginning to have his suspicions, it being an 11 a. m. appointment. Louis didn't show up at all, nor did he phone his regrets.

It's understood he plans to play it that way with the Mauriello match. He figures all he'll get out of it is the hygiene. Miles clearly indicated this is the way it's likely to be, when reached later at his hotel, saying:

"Joe thinks he'll be fighting Mauriello for peanuts. The way taxes are, it might even cost him money.

"He'll be glad to defend the title again in September, but it will need a mathematician to prove to Louis he can make money out of a fight like that."

From another source, meanwhile, it was hinted that Louis is toying with the fancy that he might do worse than emulate Tunney and retire undefeated. In the first place, he would be insured a permanent place in the affections of his people.

Presidet's Cup Regatta Officials To Hear Report

Officials of the President's Cup Regatta will convene today at 12:30 p. m. in the Cabinet Room of the Willard Hotel for the first committee report luncheon of the season in behalf of the famous water classic scheduled during September.

R. Aubrey Bogley, general chairman of the Regatta committee, will preside over the session, and will outline plans for the swimming, rowing and canoeing, sailing and powerboat events which are being revived after a six-year layoff.

A number of important committee chairman appointments and members of committees will be announced. The last Regatta was held in 1940 and was won by Herb Mendelson's Notre Dame, piloted by Dan Arena.

Legion Nine Pulls 3d Triple Play

Hickory, N. C., June 25 (AP).—The Hickory American Legion Junior baseball team is working on a "kill three birds with one ball" policy.

Its triple play against Morganton yesterday was the team's third in two games. The juniors reeled off two in beating Valdese last Friday.

Bosox Blank Tigers, 1-0, On 2-Hitter

Detroit, June 25 (AP).—A sensational pitching duel went sour in the eighth inning today as youhtful Freddie Hutchinson walked four straight Boston batsmen after two were out to force across the winning run as the Red Sox squeezed out a 1-0 victory over the Detroit Tigers.

Cecil (Tex) Hughson faced only 29 men in blanking the Tigers with two hits for a near-perfect pitching demonstration.

Hutchinson also yielded only two hits but pitched his way out of trouble twice and into it the other time.

Hughson, scoring his fourth straight victory and his second shutout in a row, struck out six men and walked only two. Two of Detroit's only four base-runners were eliminated in double plays and the Tigers didn't get a man as far as second until the ninth, when a walk, a sacrifice and an infield out put Skeeter Webb on third with the tying run. Jimmy Outlaw lined to Second Baseman Bobby Doerr to end the game.

George Metkovich led off the Boston first with a double but died on third. Ted Williams walked in the fourth and raced to third on Doerr's single but was stranded there as Rudy York fanned. Doerr was thrown out stealing and Dom DiMaggio struck out.

Two were out when Metkovich and Pesky walked in the Boston eighth. Hutchinson's first pitch to Williams was low and he passed the tall slugger purposely to load the bases. Doerr then walked on five pitches to force across the winning run.

Boston.	AB	H	O	A
M'kovich,rf	3	1	0	0
Pesky,ss	3	0	0	4
Williams,lf	1	0	3	0
Doerr,2b	3	1	4	4
York,1b	4	0	11	1
DiM'ggio,cf	4	0	2	0
Higgins,3b	4	0	1	1
H.Wagner,c	3	0	6	0
Tebbetts,c	2	0	0	0
*Cullenbine	0	0	0	0
Hughson,p	2	0	0	0
†Webb	0	0	0	0
H'chinson,p	2	0	0	1
Totals	27	2	27	13

Detroit.	AB	H	O	A
Lake,ss	3	0	1	2
Outlaw,3b	4	0	1	1
Eyers,cf	3	0	3	0
Ore'berg,1b	3	0	12	1
Mullin,rf	3	0	1	0
Wakefield,lf	3	0	0	0
Bi'worth,2b	3	2	3	6
Tebbetts,c	2	0	6	1
*Cullenbine	0	0	0	0
†Webb	0	0	0	0
H'chinson,p	2	0	0	1
Totals	26	2	27	12

*Batted for Tebbetts in ninth.
†Batted for Cullenbine in ninth.

Boston	000 000 010—1
Detroit	000 000 000—0

Run—Metkovich. Error—Outlaw. Run batted in—Doerr. Two-base hit—Metkovich. Sacrifices—Hughson, Hutchinson. Double plays—Pesky to Doerr to York (2), Lake to Greenberg. Left on bases—Boston, 7; Detroit, 2. Base on balls—Hughson, 2; Hutchinson, 7. Strikeouts—Hughson, 6; Hutchinson, 6. Umpires—Summers, Jonas and Berry.

Griffs' Loss Charged to Bill Kennedy

By Al Costello
Post Reporter

Chicago, June 25.—Luke Appling, the game's goat a few innings before, came through with a perfect hit-and-run single for the White Sox today in the eighth inning that kept alive a Chicago rally and eventually led to the second straight downfall of the staggering and road-weary Nats, 6-4.

Bill Kennedy, Alexandria, Va.'s contribution to the big leagues, was the victim after Bobo Newsom failed to last his first daylight job with the Nats and was relieved after five and one third innings when the Chisox erased a 4-2 Nat lead and tied the score. Three Chicago singles in the eighth following a base on balls to year-old vet, dug Kennedy's grave as the veteran Appling supplied Relief Hurler Earl Caldwell, 41-the smart single that gave the Chisox the chance they didn't muff.

Kennedy Walks Pitcher

Tied, 4-4, in the eighth, Kennedy had walked Caldwell with one out but managed to dispose of Thurman Tucker on a pop. Appling, who unbelievable muff of the easiest kind of a toss on a routine force play had opened the way for three unearned Nat runs in the fourth, came to bat.

The Sox, even with a pitcher on first, put on the hit and run and Appling promptly slashed a grounder through short, a spot just vacated by Cece Travis, who had left to cover second. Caldwell raced all the way to third and the Sox had their two runs when Taft Wright, a former Nat, and Hal Trosky followed Appling's perfectly executed contribution with clean singles.

Bill Dietrich, Chisox starter, suffered a double fracture of the middle finger on his throwing hand in the fifth when struck by Travis' sizzling smash and had to retire. Ralph Hammer and the aged Caldwell stepped into the proceedings and handcuffed the Nats for the final four and two-third frames with one solitary single, that to Vernon in the seventh with two outs. Among the Nats' 10-hit total was Stan Spence's ninth homer.

Sox Hack Bobo

Meanwhile, the Sox had hacked away at Bobo, collecting seven hits, four walks and received a base when Jake Early interfered with Hal Trosky's swing in the fifth. Against Kennedy, they collected three hits, all in the eighth, and bases on balls.

It was Kennedy's first loss against one victory and it was Caldwell's fifth triumph against one defeat, all in relief. The Nats now possess a three-game losing streak, having dropped 7 of their 10 games on the current Western tour and have lost their last three in a row to the Chisox after winning the first 8 the two clubs layed.

The Sox took a 2-0 lead by scoring singletons in the second and third before the Nats took advantage of Luke Appling's error to chase three unearned runs over the plate in the fourth to take a 3-2 lead.

With two out in the second Kennedy singled and stole. Tresh's single scored him. In the third, Tucker's double, an infield out and Wright's long fly to center accounted for the Sox' second marker.

Nats Rally in Fourth

The Nats did their fourth inning scoring with two outs, thanks to Appling. Priddy and Hitchcock singled and when Early rolled an easy bounder to Kolloway at second, the inning looked over. But Appling dropped the second baseman's easy toss on the force, the ball rolling 10 feet away as Priddy dashed for the plate and made it without a play. Newsom then cracked his second straight snigle to score Hitchcock with the tying run before Grace dropped a blooper in right that let Early get across to put the Nats in front.

Spence's homer made it 4-2 in the fifth before the Chisox got tough with Newsom and chased him out of there in the sixth. Bob Kennedy started the Chisox's tying rally with a double to left. After Tresh popped, Bobo couldn't field the plate and walked Tresh. Hodgin came in to hit for Hamner and did just that little thing, singling through the box to score Bob Kennedy with the tying run as Bill Kennedy came in to take over Tucker's grounder to Vernon let Tresh check in with the run that deadlocked things.

Kennedy got by the eighth without undo duress but the Sox had that little reception awaiting him in the eighth, with Appling's aforementioned hit-and-run single, the key blow that blew the Nats down.

Dons Sign Tackle, Back

Los Angeles, June 25 (AP).—Tom Hughes, 235-pound tackle from Purdue, and Jack Breslin, 190, former Michigan State halfback, have signed to play for the Los Angeles Dons of the All-America Football Conference, Coach Dud DeGroot reported today.

Nats' Box Score

WASHINGTON	AB	R	H	O	A	E
Grace, rf	4	0	1	0	0	0
Lewis, lf	4	0	1	1	0	0
Spence, cf	4	1	1	3	0	0
Vernon, 1b	4	0	2	6	1	0
Travis, ss	3	0	0	2	2	0
Priddy, 2b	4	1	1	4	2	0
Hitchcock, 3b	3	1	1	1	0	0
Early, c	4	1	0	7	2	1
Newsom, p	3	0	0	0	3	0
W. Kennedy, p	0	0	0	0	0	0
*Binks	1	0	0	0	0	0
Totals	36	4	10	24	6	1

*Batted for Kennedy in 9th.

CHICAGO	AB	R	H	O	A	E
Tucker, cf	3	1	1	2	0	0
Appling, ss	4	1	2	2	3	0
Wright, rf	3	0	1	1	0	0
Trosky, 1b	4	0	2	15	0	0
Platt, lf	4	0	0	2	0	0
R. Kennedy, 3b	4	1	1	0	2	0
Kolloway, 2b	4	1	1	1	4	0
Tresh, c	3	1	1	4	1	0
Dietrich, p	1	0	0	0	0	0
Hamner, p	1	0	1	0	0	0
*Hodgin	1	0	1	0	0	0
Caldwell, p	0	1	0	0	1	0
Totals	32	6	10	27	11	1

*Batted for Hamner in 6th.
†Trosky reached first on catcher's interference in 6th.

WASHINGTON	000 310 000—4
Chicago	011 002 02x—6

Errors—Early, Appling. Runs batted in—Newsom, Grace, Spence, Trosky, Wright (2), Hodgin, Tucker, Trosky. Two-base hits—Vernon, Tucker, Hamner, R. Kennedy. Home runs—Spence. Stolen bases—Kolloway. Double plays—Early to Travis, Kolloway to Trosky. Left on bases—Washington, 6; Chicago, 11. Base on balls—Newsom, 6; W. Kennedy, 4; Dietrich, 2. Strikeouts—Newsom, 6; Hamner, 2; Caldwell, 1. Hits—Newsom, 7 in 5 1-3; W. Kennedy, 3 in 2 2-3; Dietrich, 9 in 4 1-3; Hamner, 0 in 1 2-3; Caldwell, 1 in 2. Winning pitcher—Caldwell. Losing pitcher—W. Kennedy. Umpires—Hubbard and Paparella.

Helicopter to Film N. H. Horse Races

Salem, N. H., June 25 (U.P.)—Added to the followers of horses this year will be a Helicopter, purchased by General Manager Lou Smith to take aerial photographs of races at Rockingham Park.

Smith said the Helicopter will fly 50 feet above the horses and follow them around the track while a photographer records the action. Within five minutes of the race the film will be ready for reviewing by the stewards.

Standings in the Majors

AMERICAN LEAGUE

	W.	L.	Pct.	G.B.
Boston	46	17	.730	....
New York	40	26	.606	7½
Detroit	33	28	.541	12
WASHINGTON	31	30	.508	14
*St. Louis	28	34	.452	17½
Cleveland	28	36	.438	18½
Chicago	25	35	.417	19½
*Philadelphia	18	43	.295	27

*Playing night game.

Yesterday's Results

Chicago, 6; WASHINGTON, 4.
Boston, 1; Detroit, 0.
Cleveland, 8; New York, 3.
Philadelphia at St. Louis, night.

Games Today

WASHINGTON at Chicago
Leonard (6-2) vs. Haynes (2-5).
Boston at Detroit (2)
Rerriss (10-3) and Dobson (7-2) vs. Newsouser (12-3) and Trucks (8-5).
New York at Cleveland
Chandler (10-3) vs. Embree (6-4).
Philadelphia at St. Louis (night)
Knerr (1-6) or Marchildon (3-6) vs. Galehouse (2-5).

NATIONAL LEAGUE

	W.	L.	Pct.	G.B.
Brooklyn	38	23	.623	....
*St. Louis	35	25	.528	2½
*Chicago	31	25	.554	4½
*Boston	30	31	.492	8
Cincinnati	27	30	.474	9
*Philadelphia	25	30	.455	10
*New York	25	36	.410	13
*Pittsburgh	23	34	.404	13

*Playing night game.

Yesterday's Results

Cincinnati, 15; Brooklyn, 3.
St. Louis at Philadelphia, night.
Pittsburgh at New York, night.
Chicago at Boston, night.

Games Today

St. Louis at Philadelphia
Dickson (3-2) or Burkhardt (3-1) vs. Mauney (2-1).
Cincinnati at Brooklyn
Heusser (6-4) vs. Barney (6-3).
Chicago at Boston
Borowy (2-3) vs. Cooper (6-4).
Pittsburgh at New York
Bahr (3-1) vs. Kennedy (3-4).

Lassie Govans Charles Town Race Winner

By Walter Haight
Post Reporter

Charles Town, W. Va., June 25.—Mike Hackett's Lassie Govans was installed an odds-on favorite today and Lassie came home if you know what I mean. In a field of seven fillies and mares, the 5-year-old daughter of Glastonbury came from behind to take the chief money by a half length.

Second and four lengths in advance of the Heloria Stable's Fly Tackle was Frank Depew's Some Moose. A crowd of 6500 saw the test, named "The Princess Doreen Purse."

Returns $3.60

Paying a $3.60 mutuel, Lassie Govans was clocked in 1:18 3-5 for the Charles Town Course of 120 feet more than 6 furlongs. The track was fast and in excellent condition.

Some Moose, with Jockey Skeets Holland up, went to the front at the break and drew out to set a strong pace. Fly Tackle, forced wide at the first turn, became the chief chaser on the backstretch. However, both were flattering their backers for once Lassie Govans got under way it was all over but the short payoff.

Jockey Johnny Tammaro, Baltimore boy, made the daily double a personal proposition, much to the delight of the favorite players. He was aboard Mrs. D. N. Lee's Glorious Bid in the first race and brought the filly to the wire in advance of Mrs. L. Portmess' Wave Set. Glorious Bid paid $4.60.

Idle Gossip Wins, Also

Tammaro teamed up with another favorite in the second event. He piloted W. B. Casilear's Idle Gossip home at $4.80. Those who played "2 and 5" in the double took down $10.20.

Favorite players made it three in a row when Gene Dunaway's Scotch Flag took the third race at $3.40. Jockey Eddie Churchill put up a business-like ride on Scotch Flag while Patsy Grant rode 27 directions on Gay Array.

Between races . . . Eddie O'Hara, new assistant menager of the Bowie and Marlboro tracks, was a visitor. . . . Norman Corbin has shipped Fleetest, his ace mare, to Monmouth Park. . . . Twenty-eight horses have been claimed here, involving $28,400. . . . A record for the track. . . . Mike Sarno tops the local riders with 19 winners. . . . C. H. Fitzgerald, trained suspended here, will be given a hearing by the West Virginia Racing Commission at 10 a. m., Friday. . . . The defeat of Roman Boy in his last race caused the trouble.

Hoyas' Neff, Falkenburgs Win in Tennis

Evanston, Ill., June 25 (AP).—Seeded players won easy and convincing victories in the third round of singles and first round of doubles of the N. C. A. A. Tennis Championships at Northwestern today.

The Falkenburg brothers of Southern California, Bob and Tom, continued to set the pace in both singles and doubles play.

Bob defeated Walter Stuckert of Western Michigan, 6—2, 6—0, and Tom dropped Robert Ryland of Wayne University, 6—4, 6—4. As a doubles team they won a three-set victory over the Macken brothers of William and Mary, 9—7, 2—6, 6—2.

George Pero of Miami provided an upset when he coasted by Benny Migdow of Illinois in straight sets, 6—2, 6—2.

Phil Neff, Georgetown University's ace, successfully got through the first two rounds, while two Hoya mates, Charley Hagan and Frank Cantwell, were stopped in the second round. Neff defeated Roy Shoaf, Kansas, 6—3, 6—4, and trounced Mel Randoll of Illinois, 6—3, 6—2, in the second round.

None of the seeded players was forced past straight sets to win. Gardner Larned of William and Mary, ranked second, brushed off Art Leighton of Kalamazoo, 6—2, 6—1. Harry Likas, third ranked player from San Francisco, beat Nick Beresky of Kalamazoo, 6—0, 6—2.

Bobby Jake, Northwestern's Big Ten champion, showed impressive speed and power as he defeated Norm Appel of Cincinnati, 6—1, 6—0. Jake has lost only four games in the three matches he has won. He plays Tom Falkenburg tomorrow.

Southern California's Johnny Shea, who scored the upset of the tournament when he eliminated Bernard Bartzen of William and Mary Monday, eliminated Ed Chew of Texas in three sets. The defeat left Texas with two players in single competition.

EMPIRE CITY SELECTIONS (Fast)

1—Medalist, Four Fly, Easy Move.
2—Politics, Busy Edith A., Daubers Girl.
3—Harpstrings, Benign, Happy Land.
4—Chaldon Heath, Burra Peg, Bienel.
5—USELESS, I Will, Lucky Reward.
6—Sopranist, Window Shopper, Aladear.
7—Albuido, Fire Sticky, Bob Mann.
—Louisville Times (AP).

DELAWARE SELECTIONS (Fast)

1—Capinoda, Muti, Roses Are Red.
2—No selections.
3—Our Bid, Insider, Mischievous.
4—Mibill D., Dale Maedic, Gun Flax.
5—Overlin, Even Break, Blue Cross.
6—Hasteville, Viva Teddy, Gorget.
7—Rocket Bomb, Chanteuse, Blue Aster.
8—HY KERRY, Balmand, Pendragon.
—Louisville Times (AP).

SUFFOLK SELECTIONS (Fast)

1—Sun Doggie, Aces Up, Eternal Gold.
2—Cloudy Weather, Voucher, Taking Ways.
3—Bill Perry, On the River, Weathercock.
4—Donna M. G., Midway Sun, Merry Dick.
5—Ogham, Aridisical, King Leroy.
6—PLEBISCITE, Gabe Paul, Johnny Jr.
7—Chance Cross, Roman Abbot, Tragic Ending.
8—Magnesium, Peacemaker, Brown Flower.
—Louisville Times (AP).

Bill Bennings

AT CHARLES TOWN
1—Bonnie Ina, Pandoramint, Laugh and Play.
2—Baby L., Gradea, Pal.
3—PESKY, Big Ado, John's Teddy.
4—Club Scotch, Lawless Miss, Bullcold.
5—Red Wrack, Comedy Player, Psychic Fancy.
6—Army Belle, Gay Boo, Darten.
7—Gallant, Ariel Gift, White Easter.
8—Gray Moose, Strolling Lee, Mr. Secretary.

I See by the Papers

By Bill Ruble

Charles Town Race Charts

TUESDAY, JUNE 25, 1946—BY WALTER HAIGHT.
WEATHER CLEAR, TRACK FAST.

FIRST RACE—About 4½ furlongs. Purse, $800. For 2-year-olds; allowances. Start good. Off at 2:10. Owner, Mrs. D. N. Lee. Time, 0:51⅗.

Horses	Jockeys	Wgt.	Post	St.	¼	Str.	Fin.	Straight
GLORIOUS BID	(Tammaro)	114½	2	3	1½	1^{2}	$1^{1½}$	$1.30
WAVE SET	(Napier)	117	6	1	2^{2}	2^{2}	2^{4}	1.50
RUNG	(Bocson)	115	1	4	3½	3^{2}	3½	15.20
GREAT HOPE	(Palumbo)	115	5	2	6	4½	4½	6.50
MISS BONANZA	(W.Kirk)	112	4	5	4^{3}	5^{3}	5^{4}	12.50
FREE KITE	(Cusimano)	110	3	6	5½	6	6	36.80

GLORIOUS BID, $4.60, $2.60, $2.20; WAVE SET, $3.20, $2.60; RUNG, $4.20.

SECOND RACE—About 4½ furlongs. Purse, $1000. For 3-year-olds and up; claiming. Start good. Off at 2:40⅕. Owner, W. B. Casilear. Time, 0:49⅗.

Horses	Jockeys	Wgt.	Post	St.	¾	Str.	Fin.	Straight
IDLE GOSSIP	(Tammaro)	123	5	3	1^{3}	1^{2}	1^{4}	$1.40
BALLOON	(Sarnor)	117	7	4	2^{2}	2^{3}	2^{2}	7.00
BIT OF NERVE	(Scocca)	121	8	2	3½	2½	$3^{2½}$	4.40
BROOKE ARGO	(Palumbo)	121	4	8	7^{2}	6^{hd}	4½	6.10
V. DOROTHY	(Leggett)	114	3	6	6^{hd}	7^{2}	5½	21.80
BUCKLE TIME	(Fitzgerald)	121	2	7	5½	5½	6^{nk}	11.00
ROSA AZTICA	(Grant)	114	6	1	4^{3}	4^{2}	7^{2}	16.00
BILL K.	(Bocson)	121	1	5	8	8	8	12.70

IDLE GOSSIP, $4.80, $3.40, $2.80; BALLOON, $4.80, $2.80; BIT OF NERVE, $3.40.

Daily Double—Glorious Kid and Idle Gossip Paid $10.20

THIRD RACE—About 7 furlongs. Purse, $800. For 4-year-olds and up; claiming. Start good. Off at 3:07⅕. Owner, Gene Dunaway. Time, 1:38.

Horses	Jockeys	Wgt.	Post	St.	¼	½	¾	Str.	Fin.	Straight
SCOTCH FLAG	(Churchill)	116	2	4	2½	2^{4}	2^{3}	1^{2}	1^{4}	$0.70
GAY ARRAY	(Grant)	111	1	3	5^{2}	4½	3^{4}	3^{4}	2^{3}	2.10
ROLL ELEVEN	(Carrillo)	116	7	2	1^{4}	1^{2}	1^{2}	2½	3^{4}	11.70
YANKEE LAD	(Cusimano)	111	6	1	3^{2}	3^{2}	4^{3}	4^{6}	4^{3}	31.30
LUCKY DOT	(Rose)	115	4	5	6^{3}	6^{4}	6^{6}	6^{4}	5^{3}	39.60
CLAP JACK	(Tammaro)	116	3	6	4^{2}	5^{5}	5^{6}	5^{3}	6^{6}	13.00
HAPPY SAINT	(Ballenger)	111	5	7	7	7	7	7	7	83.90

SCOTCH FLAG, $3.40, $2.20, $2.20; GAY ARRAY, $2.40, $2.40; ROLL ELEVEN, $3.60.

FOURTH RACE—Charles Town course. Purse, $800. For 3-year-olds and up; claimingn. Start good. Off at 3:35. Owner, E. A. Nicodemus. Time, 1:18.

Horses	Jockeys	Wgt.	Post	St.	¼	½	Str.	Fin.	Straight
WAY LASS	(Grant)	108½	1	6	4^{3}	2^{3}	1^{2}	1^{2}	$11.60
CLYMNALIRA	(Carrillo)	110	4	4	3½	4^{2}	4^{3}	2½	9.90
ROMA GRAND	(Tammaro)	115	6	8	6^{1}	6^{4}	6^{4}	3^{1}	42.00
WAR COMMANDER	(Demar)	113	2	2	5½	5^{1}	5^{3}	4^{3}	3.10
NEW LIFE	(Ballenger)	110	3	1	2^{3}	3^{hd}	3½	5½	9.00
HE'LL TRY	(Cusimano)	107	7	3	1^{hd}	1^{2}	2^{2}	6^{2}	1.50
DOUBLE LOCK	(Scocca)	109	5	7	7½	7½	7½	7^{1}	14.80
TODCAN	(Fitzerald)	118	8	5	8	8	8	8	6.80

WAY LASS, $25.20, $15.20, $9.60; CLYMNALIRA, $10.00, $8.00; ROMA GRAND, $13.60.

FIFTH RACE—Charles Town course. Purse, $800. For 3-year-olds and up claiming. Start good. Off at 4:02½. Owner, William Munds. Time, 1:17.

Horses	Jockeys	Wgt.	Post	St.	¼	½	Str.	Fin.	Straight
JO ANN	(Leggett)	114	3	6	2^{3}	2^{3}	1^{2}	1^{2}	$17.60
DONDO	(Tammaro)	114½	8	5	3^{3}	3^{2}	2^{2}	2^{3}	9.10
HAZEL W.	(Bocson)	113	7	4	4^{1}	4^{3}	5^{1}	$3^{1½}$	4.40
CHILLIE TANG	(Ballenger)	113	2	3	5½	5½	4^{1}	4^{nk}	3.70
TACARO BRAS	(Cusimano)	108	1	2	6^{4}	6^{4}	6½	5^{2}	7.40
MAYFERN	(Sarno)	116½	6	1	1^{1}	1½	3^{2}	6^{3}	1.50
CHARLENE O.	(Williams)	105	5	7	7^{2}	7^{4}	7^{4}	7^{3}	45.90
TED PORTER	(Palumbo)	111	4	8	8	8	8	8	29.70

JO ANN, $37.20, $16.60, $11.60; RONDO, $9.40, $3.80; HAZEL W., $4.60.

SIXTH RACE—Charles Town course. Purse, $1000. For 4-year-olds and up; allowances. Start good. Off 4:34½. Owner, M. Hackett. Time, 1:18⅗.

Horses	Jockeys	Wgt.	Post	St.	¼	½	Str.	Fin.	Straight
LASSIE GOVANS	(Ballenger)	120	4	2	4^{3}	3½	3^{3}	1½	$0.80
SOME MOOSE	(Holland)	114	1	4	1^{2}	1^{2}	1^{2}	2^{4}	6.80
FLY TACKLE	(Sarno)	116½	6	3	2^{1}	2^{3}	2^{hd}	3½	4.10
RICKPOLE	(Baird)	113	3	5	6^{4}	6^{2}	5^{4}	4^{3}	10.40
SEMPER PARATA	(Cusimano)	113	7	7	5^{4}	5^{3}	4^{nk}	5^{2}	12.70
ON THE ROCKS	(Demar)	113	5	6	7	7	7	6^{4}	36.40
FOXY MAID	(Tammaro)	114½	2	1	3^{2}	4^{2}	6^{3}	7	16.20

LASSIE GOVANS, $3.60, $2.60, $2.40; SOME MOOSE, $4.60, $3.00; FLY TACKLE, $3.00.

SEVENTH RACE—One and one-sixteenth miles. Purse, $1000. For 3-year-olds and up; claiming. Start good. Off 5:00⅕. Owner, J. E. Hughes. Time, 1:48.

Horses	Jockeys	Wgt.	Post	St.	¼	½	¾	Str.	Fin.	Straight
FRELAN	(Dufford)	118	2	1	1^{4}	1^{3}	1^{10}	1^{10}	1^{10}	$0.90
HONOURED	(W.Kirk)	115	4	3	4^{3}	4^{3}	3^{2}	2^{2}	2^{3}	2.00
IDLE NIGHT	(Holland)	112	6	6	5^{3}	6½	5½	4^{3}	3½	6.70
SHE'S TOPS	(Baird)	107	7	4	3^{4}	2^{3}	2^{2}	3^{2}	4^{4}	45.90
SPEED DEMON	(Tammaro)	115	3	7	6½	8	7½	6½	5^{3}	35.80
TOMMY ATKINS	(Ballenger)	115	8	2	2^{3}	3^{3}	4^{2}	5^{3}	6^{2}	30.40
CAVALIERA	(Cusimano)	106	1	8	7½	7^{1}	8	8	7½	29.30
NIGHT DUTY	(Bocson)	113	5	5	8	5^{4}	6^{2}	7½	8	29.20

FRELAN, $3.80, $2.60, $2.20; HONOURED, $2.60, $2.20; IDLE NIGHT, $2.60.

EIGHTH RACE—One and one-sixteenth miles. Purse, $1000. For 3-year-olds and up; claiming. Start good. Off at 5:30. Owner, Mrs. J. F. Islen. Time, 1:48.

Horses	Jockeys	Wgt.	Post	St.	¼	½	¾	Str.	Fin.	Straight
BLITZETTE	(Palumbo)	113	4	8	6^{6}	4^{1}	3^{2}	3^{2}	1½	$1.50
OUT OF THE RED	(Tammaro)	115	2	2	3^{4}	2^{6}	2^{6}	2^{2}	2^{2}	8.60
TIME PLAY	(Rose)	118	1	1	1^{3}	1^{1}	1½	1^{1}	3^{4}	1.90
BASTINADO	(Sarno)	116½	5	6	7½	7^{1}	5^{3}	4^{5}	4^{4}	20.90
SIR CARROLL	(Bocson)	118	7	7	8	8	7½	6½	5^{6}	25.80
BRITISH KNIGHT	(Fitzgerald)	118	3	3	2½	3^{1}	4½	5^{2}	6^{6}	12.20
TONEY POSTA	(Scocca)	109	8	5	5^{6}	5^{hd}	6½	7^{1}	7½	9.40
TWO BUCKS	(Cusimano)	106	6	4	4½	6^{1}	8	8	8	37.30

BLITZETTE, $5.00, $3.00, $2.40; OUT OF THE RED, $4.60, $3.00; TIME PLAY, $3.00.

Suffolk

By the Associated Press

1—5½; $2500; maiden 2-year-olds; clmng.
My Nancy ..115 | Zac's Image ..118
Cambridge Fair ..115 | Walk Up ..110
Clean Job ..110 | My Teacher ..118
Chaithan ..111 | Sun Doggie ..115
Mac Fetchit ..108 | Player Lee ..113
Roll Two ..118 | Silver Sweep ..118
Sea Crest ..110 | Aces Up ..113
Eternal Gold ..118 | Betty Skelly ..115

2—¾; $2500; 4-year-olds up; claiming.
Phanatam ..111 | Cloudy Weather ..122
Taking Ways ..113 | Dairy Lady ..108
Jack's Girl ..108 | Patty Knot ..106
Miss Menow ..107 | Sangone ..117
Ten Oaks ..115 | Thrax ..106
Epistar ..109 | Voucher ..114
Ample Reward ..114 | Flaming High ..115
Merry Sunshine ..103 | Kathy ..106

3—¾; $3500; 3-year-olds; allowances.
Low Tension ..111 | ‡Centre Ring ..109
Late Time ..101 | Han ..109
Weathercock ..112 | Undertow ..111
Laboulaye ..114 | Ship's Captain ..109
†On the River ..117 | Tascosa ..109
Salute ..106 | †Sis Rosie ..106
Gray Star ..112 | ‡Billy Perry ..108
†M. Wexler and Good News Stable entry.
‡Mrs. D. M. Hollingsworth and J. Gavegnano entry.

4—¾; $3500; 3-year-olds; allowances.
Donna M. G. ..106 | Cold Blast ..104
Wayne L. ..111 | Pretty Sands ..106
Gay Moonbeam ..113 | Little Bengy ..114
Tree Fly ..106 | Punctual ..106
Paper Clip ..106 | Longtide ..99
Midway Sun ..112 | Joan Elise ..101
Merry Dick ..114 | Arrows Away ..106

5—¾; $5000; 4-year-olds up; allowances.
†Samborombon ..110 | †Hy Hustle ..115
Aridisical ..108 | Ogham ..114
Busy Ridge ..111 | King Leroy ..108
Two Ten ..109 | Copywright ..106
Zacabrand ..110
†Mrs. C. J. Gamble entry.

6—1 1/16; $5000; 4-year-olds up; allowances.
Elmo T. ..117 | Spangled Game ..116
Johnny Jr. ..116 | Gabe Paul ..122
Plebiscite ..120

7—1 1/16; $2500; 4-year-olds up; claiming.
Skipper Z. ..120 | Tragic Ending ..115
Roman Abbot ..112 | Renraw ..111
Gray Syngo ..109 | Josie's Pal ..106
Tracelette ..107 | Chance Cross ..111

8—1 1/16; $2500; 4-year-olds up; claiming.
Midway Isle ..106 | Billy O. ..111
Cpl. Everett J. ..109 | Magnesium ..106
Peacemaker ..114 | Toy Top ..99
Brown Flower ..106

1—¾; $2500; 4-yr.-olds up; claiming.
Expendable, 108 (Martin) 41.20 14.60 9.60
Arthur J., 116 (Breen) 13.80 8.00
Valdina Mintea, 108 (Maschek) 22.80
Arbor Vita, Clyde T., Lunch Date, Whizzerette, Ambranded, Hewineasy, Wine Cup, Riotous Rebel.

2—¾; $2500; 4-yr.-olds up; claiming.
Charter Member, 109 (Lafleur) 7.20 3.80 3.00
Balmy Spring, 113 (Rogers) 3.40 3.00
Rough Shower, 106 (Claggett) 4.80
Swell Time, Chance Run, Nellie Mowlee, Vampire, Model Lady, Battle O'Wits, Eric Knight, Naughty Vixen.

DAILY DOUBLE PAID $200.40.

3—1 1/16; $2500; 3-yr.-olds up; claiming.
Resolute II, 115 (Licausi) 4.60 3.40 2.80
Yafinob, 109 (Zehr) 14.40 7.60
Esta, 106 (Hettinger) 4.80
Ylee Bar, Snazy, Alcinous, Identic, Abbots Maid.

4—¾; $3000; 3-yr.-olds.
Big Brother, 120 (Breen) 8.60 5.60 4.20
He Don't, 115 (Keene) 8.80 4.40
Sun Clad, 114 (Sisto) 5.00
Flintcote, My Shirley, Port Said, Linwood Blue, Captain Bono, Young Joe, Speedy Fellow, Navy Flyer, Windhover.

5—¾; $3500; 3-yr.-olds up; claiming.
Brilliant Fly, 108 (Guyton) 11.20 5.40 4.00
Magdala, 111 (Claggett) 7.80 5.40
Hearth Broom, 109 (Keene) 5.60
Past Feather, Quien Es, Santa Elisa, O'Keating.

6—1 1/16; $4000; 4-yr.-olds up.
Linwood Jim, 115 (McG'an) 8.20 5.40 3.20
What a Play, 108 (Maschek) 42.80 12.00
Haibarali, 106 (Scenza) 3.00
Yukon, Night Bomber, Transfran, Gold Bart, Snafu.

7—1 1/16; $3000; 4-yr.-olds up; claiming.
Nediana, 106 (McGowan) 31.00 11.20 5.80
Starway, 111 (Martin) 4.80 3.20
Head Sea, 109 (Rogers) 4.40
Doodle Bug, Pretty Tiger, Brevrome, Kings Feast, Bus V. Z., Justian II, Unitran, Cee Raf.

8—1-70; $2500; 4-yr.-olds up.
Duskily, 116 (Brennan) 9.60 5.20 3.60
Big Thicket, 105 (Keene) 4.20 3.20
Transvaal II, 111 (Meehan) 4.20
Belco, Pharfox, Lucky Irish, Turkey Feather, Soapsuds, Anunow, Selcap.

Charles Town Entries, Jockeys

FIRST RACE—About 4½ furlongs; purse, $800; 3-year-olds up; claiming.

P.P.	Horse and Jockey	Wgt.	Odds
1	Hard Guy (Santer)	113	12-1
2	Laugh and Play (Rodriguez)	118	4-1
3	Pandoramint (W. Kirk)	115	2-1
4	Bonnie Ina (Tammaro)	115	8-5
5	Lucky Penny (Demar)	108	20-1
6	Ampie (no boy)	113	6-1
7	Iowa Lass (Williams)	103	12-1
8	Paula Grier (Miller)	113	8-1
9	Mithia (Cusimano)	108	8-1
10	Yellow Silk (W. Kirk)	115	12-1
11	High Alta (no boy)	108	10-1

SECOND RACE—About 4½ furlongs; purse, $800; 3-year-olds up; claiming.

P.P.	Horse and Jockey	Wgt.	Odds
1	Star Dipper (no boy)	113	20-1
2	Baby L. (no boy)	110	4-1
3	Pal (Tammaro)	120	2-1
4	Gradea (Fitzgerald)	120	2-1
5	Silver Sting (Bocson)	113	6-1
6	Mayne Master (no boy)	113	20-1
7	Miss McLuke (Ballenger)	113	8-1
8	Kes (W. Kirk)	110	4-1
9	Noslen (Palumbo)	120	4-1
10	Zyloxxie (Cusimano)	110	6-1
11	Setting Trick (Tammaro)	117	6-1

THIRD RACE—Charles Town course; purse, $800; 3-year-olds up; claiming.

P.P.	Horse and Jockey	Wgt.	Odds
1	Web's Miss (Napier)	110	20-1
2	Nobby Boy (Miller)	110	20-1
3	Pesky (Holland)	110	2-1
4	John's Teddy (Napier)	115	4-1
5	Big Ado (Tammaro)	115	4-1
6	Still There (Tammaro)	115	6-1
7	Kid O'Sullivan (Carrillo)	115	12-1
8	Brave Warrior (Williams)	110	20-1
9	Betty Lou S. (no boy)	105	20-1
10	Arg Blue (Carrillo)	110	6-1
11	Little Knight (no boy)	115	10-1
12	Rocky d'Or (Matral)	110	8-1

FOURTH RACE—Charles Town course; purse, $1000; 3-year-olds; allowances.

P.P.	Horse and Jockey	Wgt.	Odds
1	Intermission (Palumbo)	113	5-2
2	Bramblette (Cusimano)	104	6-1
3	†Lawless Miss (W. Kirk)	113	4-1
4	St. Lo (Cusimano)	109	20-1
5	Bull Cold (Scocca)	113	4-1
6	Club Scotch (Carrillo)	114	6-1
7	Xen Jr. (no boy)	109	15-1
8	Lady Marine (Williams)	108	12-1
9	Hot Pole (Palumbo)	109	15-1
10	†Oyster K. (no boy)	114	20-1

†G. Y. Bocker entry.

FIFTH RACE—About 7 furlongs; purse, $1000; 4-year-olds up; allowances.

P.P.	Horse and Jockey	Wgt.	Odds
1	Comedy Player (Cusimano)	107	5-2
2	Red Wrack (Palumbo)	112	4-1
3	Ship Signal (Sarno)	118	6-1
4	Lady Wheaty (Runyan)	102	15-1
5	Erato (Tammaro)	111	4-1
6	†Psychic Fancy (Dufford)	113	5-2
7	Try Let (no boy)	112	20-1
8	Masterdom (Cusimano)	107	8-1
9	Down South (Tammaro)	112	8-1
10	Don Orlan (Grant)	112	6-1
11	Foot Soldier (no boy)	107	12-1
12	Intelligentsia (Carrillo)	113	6-1
13	†Scotsun (Dufford)	112	5-2

†Kendrick and McKenny entry.

SIXTH RACE—One and one-sixteenth miles; purse, $1000; 3-year-olds up; allowances.

P.P.	Horse and Jockey	Wgt.	Odds
1	Darten (no boy)	108	6-1
2	Flying John (Sarno)	113	12-1
3	Inez M. (Cusimano)	98	4-1
4	Gay Boo (Fitzgerald)	115	6-1
5	Wild Knight (Rose)	110	15-1
6	Allencaid (no boy)	118	8-1
7	†Army Belle (Palumbo)	113	5-2
8	Alhalon (Cusimano)	110	6-1
9	Careless Knight (no boy)	115	10-1
10	†Rough Honey (Palumbo)	113	5-2

†J. K. Wynkoop entry.

SEVENTH RACE—Six and one-half furlongs; purse, $1000; 3-year-olds up; allowances.

P.P.	Horse and Jockey	Wgt.	Odds
1	Carlar Lass (W. Kirk)	110	8-1
2	Gallant (Cusimano)	105	4-1
3	Old Harry (Sarno)	120	15-1
4	Big Moose (Grant)	104	10-1
5	†Smart Play (no boy)	115	2-1
6	Counter (Scocca)	115	12-1
7	Ariel Gift (no boy)	112	4-1
8	BayNella (E. Smith)	115	4-1
9	White Easter (Churchill)	110	4-1
10	Flower Battle (no boy)	104	20-1
11	Sun Target (no boy)	120	6-1
12	†Hugbug (no boy)	107	2-1

†A. L. Beach entry.

EIGHTH RACE—One and one-sixteenth miles; purse, $800; 4-year-olds up; claiming.

P.P.	Horse and Jockey	Wgt.	Odds
1	Strolling Lee (Cusimano)	114	2-1
2	Mr. Secretary (Carrillo)	121	2-1
3	Gray Moose (Licata)	109	4-1
4	Fixture Card (W. Kirk)	112	20-1
5	Breakable Miss (Palumbo)	114	10-1
6	Fast Light (Tammaro)	118	6-1

Empire City

1—5½; $3500; maiden 2-year-olds; clmng.
Alert Sun ..116 | Be Proud ..110
†Easy Move ..113 | Medalist ..116
Longhorn ..116 | Four Ply ..111
†Ben De Haven ..113 | Divino ..116
Hiya Pop ..116 | Descartes ..116
The Beagle ..103 | Uncle Cecil ..110
Oxford Don ..113
†J. Freedman entry.

2—¾; $3500; 4-year-olds up; claiming.
Dauber's Girl ..108 | †Millo ..106
Valdina Lord ..113 | ‡Dina Flag ..108
Bodart ..113 | Fire High ..113
Politics ..118 | Bollinger ..106
If-If ..113 | Freddie's Game ..118
Regal Maid ..113 | ‡Conjuror ..113
Ohlala ..118 | Insolate ..106
†Busy Edith A. ..113 | Buena Ventura ..113
Slight Edge ..108 | Stormy ..113
Run Pretty ..118 | Darby Dingbat ..113
†I. Bieber and W. N. Adrians entry.
‡Mrs. E. A. Pease and Mrs. P. Bieber entry.

3—¾; $4000; maiden 3-year-old fillies.
Happy Land ..115 | Right Off ..115
Benign ..115 | Flare Skirt ..110
Pionne ..115 | Black Ra ..115
Jersey Cream ..115 | Charing Pal ..108
Harpstrings ..110 | Jodelle ..110
Show Stopper ..110 | Darby Dover ..115
Alma Mater ..110 | Special Gal ..115
†Prescience ..115 | †Polyphase ..115
Ella Burgoo ..115
†G. Thorn entry.

4—1 1/16; $4000; 4-year-olds up; class D.
Brinks ..114 | Bay Magic ..114
Bienel ..113 | Sea Fare ..118
Burra Peg ..113 | Chaldon Heath ..113

5—¾; $10,000; 2-year-olds; stakes.
I Will ..122 | Parhelion ..110
Kerry ..114 | Wise Prix ..114
Lucky Reward ..110 | Our Tommy ..118
Useless ..118 | Donor ..118

6—¾; $5000; 3-year-olds; allowances.
†Rytina ..117 | Kay Gibson ..108
†Sopranist ..117 | Lee Circle ..108
Five Fourteen ..113 | Darby Diagram ..113
Sam Bernard ..113 | Aladear ..114
Andico ..108 | Napalm ..106
Window Shopper ..108
†Mrs. W. P. Stewart and W. N. Laboyteaux entry.

7—1 1/16; $4000; 4-year-olds up; allowances.
Fire Sticky ..109 | Friar Teddy ..106
Albuido ..114 | Bonfire ..113
Bob Mann ..112 | His Jewel ..117
Friend Or Foe ..114

1—5½ f.; $3500; maiden 2-yr.-olds; cl'ing.
Imperil, 116 (Zufelt) 8.40 4.30 2.70
Miss Aubrey, 110 (Remick) 7.20 3.10
Dell Maid, 108 (Miller) 2.20
Tetragina, †Busy Evelyn, Dark Rosalined, †J. Stafford, Rue Royal, Nuclear.
‡J. Fendrick and Mrs. E. D. Jacobs entry.

2—¾; $3500; 4-yr.-olds up; claiming.
Cocogrande, 113 (Guerin) 4.30 3.50 2.70
Hubbub, 118 (Smith) 5.40 3.60
Col. Steve, 113 (Combest) 3.10
Balladry, Trelawny, *Czareissa, Lucky Roman, *Joinville, Picket Line, Merrimac, Western Front, Still Life.
*Field.

3—¾; $4000; 3-yr.-olds; maid. colts & geld.
Pot Likker, 120 (Arcaro) 13.10 5.60 4.70
On the Half, 120 (Wright) 3.60 3.00
I Believe, 120 (Jessop) 4.20
Sun Ireland, Cold Scotch, Pedagogue, Sunder, Liquidator, *Plymouth, Potomac, *Night Flight, *Set Point, Shush, Time Quest.
*Field.

4—5½ f.; $4000; 2-yr.-olds.
Cornish Knight, 116 (Kirk'd) 7.60 3.60 2.60
Owners Choice, 111 (Longden) 3.80 2.70
End of Strife, 116 (Zufelt) 2.90
Good-Bye, Cellophane, Tom Ferris, Scribe, Volatile, Trapeze.

5—1 1/16; $5000 added; 4-yr.-olds up.
Bounding Home, 123 (Nodarse) 4.60 2.60 2.10
Proof Coil, 117 (Jessop) 2.60 2.10
Oatmeal, 113 (Arcaro) 2.10
Omamax, Be Brief.

6—¾; $4000; 4-yr.-olds up.
Lucky Draw, 115 (Wright) 5.20 3.50 2.70
Breezing Home, 118 (Dodson) 6.30 4.00
Miss Blackout, 110 (Kirkland) 3.80
Lucky Aunt, Kazrek, GI Joe, Sea Bees, Paigle, Republican, Yankee Fork, Princess R. L.

7—1⅛; $3500; 4-yr.-olds up; claiming.
Sun Fly, 108 (Kirkland) 18.10 4.10 3.60
Ahamo, 114 (Jessop) 2.50 2.30
Malachi, 113 (Zufelt) 5.00
Caduceus, Oakford, Bartified, Black Brat.

Delaware Park

By the Associated Press

1—⅝; $2500; maiden 2-year-olds.
Gay Wave ..117 | Munster ..117
Snow Phantom ..117 | Sun Gay ..117
Apra ..117 | Annieopsquotch ..117
Roses Are Red ..117 | †Ore Susan ..117
Going Airy ..112 | In Debt ..117
Muti ..117 | †Princess Eire ..117
Can't Wire ..117 | Capinoda ..117
Gray Dame ..117 | Farfalina ..112
†Orefield Farm and Chenery entry.

2—Ab. 2 m.; $3500; 4-year-olds up; 'chase.
Boojum II ..153 | Spikery ..142
†Abidale ..137 | War Battle ..131
Floating Isle ..153 | Annotator ..142
†Gala Reigh ..137
†Obre and Horkheimer entry.

3—¾; $2500; maiden 3-year-olds.
Balla Royal ..113 | Audacity ..113
Ration Book ..118 | Bordeaux ..118
†Scoot ..111 | ‡Our Bid ..113
†Extra ..111 | Mischievious ..113
Im O'Sullivan ..108 | ‡The Conga ..113
Insider ..118 | †Incalculable ..111
Rough Cloud ..113 | Grand Actress ..113
Buddy Kenney ..113 | Vaden King ..118
†Nimick Ingalls and Butte entry.
‡Leachman and Carnduff Farm entry.

4—1 1/16; $2500; 3 and 4 years olds; class E.
In Time ..113 | Gun Flak ..120
The Fakir ..113 | Hawkwood Aress ..113
Mibill D. ..115 | Dale Maedic ..108

5—¾; $3500; 4-year-olds up; claiming.
†Restipe ..112 | Samhar ..116
Lady Hairan ..113 | ‡Sheltie ..114
†Blue Cross ..114 | Nora Belle ..110
Ideal Gift ..118 | Miss Lavender ..114
Tagel ..112 | Rough Feathers ..114
Even Break ..123 | ‡Overlin ..114
High Boss ..113
†Margaret McCallum entry.
‡J. L. Friedman entry.

6—1 1/16; $3500; 4-year-olds up; allowances.
Zax ..117 | Magnetic Star ..109
†He Rolls ..110 | Hasteville ..118
†Viva Teddy ..116 | Gorget ..112
Split the Wind ..111 | Cushlamacree ..105
†Edgehill Stable entry.

7—1 1/16; $3000; 3-year-olds; allowances.
Rocket Bomb ..115 | Blue Aster ..110
True Dream ..113 | Tacaro Briar ..115
Naval Base ..108 | Bossiney ..115
Mercury Sun ..108 | La La ..110
Chanteuse ..110

8—1 1/16; $2500; 3-year-olds up; claiming.
Casset ..108 | Vicar John ..108
†Hy Kerry ..115 | High Priority ..109
La Galla ..110 | Swing Shift ..115
Charming Hero ..111 | ‡Balmand ..114
Chance Fair ..113 | †Play James ..109
Pendragon ..107 | Topsy Sue ..110
Gratis ..101 | ‡Omashane ..105
V Day ..110
†Friedman and Black entry.
‡C. Gross entry.

1—5½; $2500; 2-year-olds; maidens.
Ballet Proof, 118 (Erickson) 6.10 3.20 2.60
Gemsbok, 111 (Parisen) 3.40 2.40
Orefield, 118 (Hewell) 5.40
Forward March, †Big Dub, Outatthisworld, Cabot, Smart Start, †Flares Durbar.
†Noble and Boshamer entry.

2—About 2 miles; $3500; 4-year-olds up; steeplechase; maidens.
Battle Cruiser, (135) Brown 21.60 11.50 6.80
Fred Havecker, 150 (Bosley) 17.90 7.50
Quenset, 150 (Davis) 5.00
Port Marly, Scurry Gal, Katylea, Frothy, †Phalanger, ‡Genancoke, Grey King, ‡Tacaro Sunted, High Tint, †Hada Bar.
†Bonsomo and Sharp entry.
‡Rokeby Stable and Chewning entry.

3—¾; $2500; 4-year-olds up; maidens.
Ecallaw, 119 (Cherry) 65.40 19.60 13.70
Bala Empress, 119 (Snider) 5.00 4.10
Many Flares, 119 (Conner) 13.20
Duke O Balu, Capt. America, Cavalcloud, Stray Winds, Talock, Perijames, Edgemere.

4—¾; $3000; 3-year-olds; allowances.
Tonys Find, 115 (Snellings) 6.00 3.30 2.50
Music, 115 (Lynch) 3.50 2.80
Acondale, 113 (Kirk) 6.50
Proposition, Malvaset, Quick News, Mamanie.

5—¾; $2500; 3-year-olds; claiming.
Stanley, 119 (Hewell) 19.00 7.90 5.20
O. K. Ruby, 113 (Hacker) 3.40 2.70
Hay Jay, 115 (Givens) 4.20
Sgt. Abe, Under Cover, Wary Flight, Cambric, Pasture Mowlee, Anatolia.

6—¾; $3500; 4-year-olds up; allowances.
Hornbeam, 121 (Snellings) 10.50 5.70 3.00
Challamere, 117 (Kirk) 9.60 4.20
Quarter Moon, 121 (Walters) 2.30
Lanlast, Cassis, Equanimous, Pompion.

7—1 1/16; $3000; 3-year-olds up; claiming.
Cab Sir, 117 (Gonzalez) 19.50 6.70 4.30
The Wing, 108 (Cherry) 3.30 2.60
Ballast, 109 (Baeuris) 2.50
Well Repaid, Talasea, Braggart, Art Brown.

8—1¼; $2500; 4-year-olds up; allowances.
Shove Off, 108 (Cherry) 12.80 5.00 2.80
Entertainment, 111 (Walters) 3.80 2.50
†Mercy Angel, 116 (Kirk) 2.30
Gullah, Ted Wes, Limehouse, Russia, †Whiteford.
†Benton and Williams entry.

Question Of Principle

By Sumner Welles

Trieste Tests Relations With Soviet

SECRETARY BYRNES is reported to have said in Paris that since his position with regard to Trieste was "one of principle" it was not subject to change. We may well hope that will continue to be the case.

Some observers in Washington have believed that the Soviet government would probably agree to make concessions at the beginning of the new conference.

The results of the elections in France and in Italy showed a communist ebb which had not been anticipated in Moscow. In order to counteract the growing belief in western Europe that Russia alone is responsible for the breakdown in peace-making, as well as to destroy the impression that the Soviet government is consistently intransigeant, the Kremlin would be following a well-known line of party tactics if it pursued an apparently conciliatory policy at the outset of the new sessions of the Foreign Ministers.

But these observers agreed that events would soon prove whether Mr. Molotov's concessions were tangible or whether they were merely superficial.

Many felt that Trieste would provide a test case. They anticipated that the Soviet government might propose, as an indication of its conciliatory spirit, and as a final compromise, the internationalization of the city of Trieste, in return for an agreement that the whole of the remainder of Venezia Giulia would be ceded to Yugoslavia.

For, should such a compromise be offered by Moscow, many naive liberals in the United States as well as in Great Britain would hail it with loud applause. They would insist it was a solution which should be accepted by the western powers as the only means of preventing a collapse of the present negotiations.

THE ACCEPTANCE of such a compromise would in my judgment be a most dangerous mistake. It would increase rather than lessen grounds for future controversy. It would imperil the political and economic autonomy of many of the smaller countries of Europe. It would ignore the just principles upon which any lasting reconstruction of Europe must be founded.

From the standpoint of ethnical and economic claims the Yugoslavs have no reason to complain of the proposals so far offered by the western powers.

In northern Istria, the frontier proposed by the western powers is practically identical with the line demanded by the Soviet Union. If the western powers adopt the French proposal for southern Istria, as Secretary Byrnes has indicated he is willing to do, Italy would not only lose the naval base of Pola, but also her bauxite and mercury deposits and the coal mines from which she obtains approximately one third of her coal.

The Yugoslavs already occupy Fiume, that storm-center of the Conference of 1919.

It is consequently only with respect to Trieste and a small area adjacent to that city that the United States and Great Britain have so far refused to give in to Yugoslav clamor and to pressure from the Soviet Union.

The kind of propaganda which Tito's Partisan committees have been pouring out demonstrates the blatant mendacity of the present government of Yugoslavia. A good example is a poster which is seen all over Venezia Giulia. This reads, "Trieste will die without the Yugoslav hinterland."

The fact is, of course, that during the decade prior to the Second World War, Yugoslavia's share in the traffic of Trieste was precisely 9 per cent.

Trieste is unmistakably an Italian city. Its population is preponderantly Italian. It represents to the Italian people the climax of the *Risorgimento* and their final liberation from Austrian rule. It is the economic and political outpost of Italy against the Slavic East.

If Italy is deprived of Trieste it will provoke a violent and protracted wave of Irredentism among the Italian people. It will prevent Italy from developing legitimate economic outlets. It will create lasting resentment between the Italians and the Slavs.

BUT THERE are other issues involved which are still graver. Should Yugoslavia obtain Trieste, the Soviet Union could rapidly acquire an exclusive control over the whole of the Danubian Basin, over the Adriatic, and over the Eastern Mediterranean. Greece would be isolated from the west.

Russian control over Czechoslovakia, Hungary and Austria would be consolidated. For in normal times, almost 55 per cent of Trieste's traffic came from those countries.

If Italy retains sovereignty over the port, the economy of central and eastern Europe will have at least one outlet free from the danger of political control. If Yugoslavia obtains the port, the reverse will be the case.

The internationalization of the city of Trieste could not in the present state of the United Nations prevent the exercise of Russian pressure. The establishment of international control in Trieste would over the years give rise to exactly the same insoluble causes of international friction as those which arose in the case of Danzig. How long would it be before the Yugoslavs, with foreign backing, would try to take the law into their own hands, and follow the example of d'Annunzio when he seized Fiume a quarter of a century ago?

The only just solution which will respect the legitimate rights of Italy and of the inhabitants of Trieste, which will strengthen the independence of the smaller states of central Europe and of the Balkans, and which will prevent a threat to freedom of communications in the Adriatic and in the eastern Mediterranean, lies in continued Italian sovereignty over Trieste and the Italian-populated regions adjacent thereto, and the establishment of a free port in the harbor under the Italian flag.

Any agreement on our part to some other solution would impair our prospects of procuring a lasting European peace.

Entries Mount For Virginia Net Tourney

Charlottesville, Va., June 25 (AP).—Entries for the National Interscholastic Championship Tennis Tournament at the University of Virginia, July 1 to 6, are mounting, and include a number of high ranking stars of last year's tournament.

Deadline for applications, being filed with Thomas M. Carruthers, the University's graduate manager of athletics and tournament chairman, is June 29.

Heading the Southern California delegation in the competition for the big singles and doubles titles will be Hugh Stewart, representing South Pasadena High School, who advanced to the semifinals in the singles division of the 1945 tournament at the Merion Cricket Club, Haverford, Pa. Winner of the Southern California junior singles championship this year, Stewart teamed with Herbert Flam of Beverly Hills, last year's singles champion, to win the national junior doubles title and stood seventh in the national junior individual rankings for 1945.

Coffey's 36 Gives Him 2d In W. Va. Golf

Logan, W. Va., June 25 (AP).—Rut Coffey, favorite over a field of 90 in the fourteenth annual West Virginia Open Golf Tournament, shot a nine-hole 36 today as the State's best pros and amateurs started out on the second round of the 72-bold event.

Coffey's 36 with a one-over par first-round 71 gave him a total of 107 for the first 27 holes.

The Moundsville pro was tied in second place yesterday at the end of 18 holees with Roy Blizzard, Charleston amateur. Theey were just one stroke behind Pete Byers, White Sulphur Springs pro, who held the lead wit ha par 70. Byers was slated to play his second round this afternoon.

Al McGeff, Huntington amateur, playing in the Coffey threesome, came in with a 37. His 72 of yesterday had put him in a three-way tie for third place in the battle for $2000 worth of prizes.

Post Consensus

AT DELAWARE PARK
1—Going Airy, Muti, Princess Eire.
2—War Battle, Floating Isle, Annotator.
3—Buddy Kenney, Rough Cloud, I'm O'Sullivan.
4—The Fakir, Gun Flax, Hawkwood Arms.
5—MISS LAVENDER, Rough Feathers, Restipe.
6—Zax, Magnetic Star, Viva Teddy.
7—Bossiney, Chanteuse, Mercury Sun.
8—Swing Shift, High Priority, Hy-Kerry.

AT EMPIRE CITY
1—Medalist, Four Fly, Uncle Cecil.
2—Valdina Lord, Bodart, Regal Maid.
3—Darby Dover, Benign, Show Stopper.
4—Chaldon Heath, Burra Peg, Bienel.
5—I Will, Kerry, Useless.
6—STEWART-LABOYTEAUX entry, Window Shopper, Aladear.
7—Bob Mann, His Jewel, Albuido.

AT SUFFOLK DOWNS
1—My Nancy, Sea Crest, Zac's Image.
2—Ample Reward, Dairy Lady, Taking Ways.
3—Late Time, Laboulaye, On the River.
4—Gay Moonbeam, Midway Sun, Donna M. G.
5—OGHAM, Hybustle, Busyridge.
6—Spangler Game, Gabe Paul, Johnny Jr.
7—Josie's Pal, Skipper Z., Roman Abbot.
8—Billy O., Brown Flower, Peacemaker.

DON WINSLOW

Farm Problem

By Mark Sullivan

Strikes And The Cost Of Milk

AVONDALE, Chester County, Pa.—To the farmers hereabout came the labor problem. It was not a matter of farm labor; of employed workers there are few. On the family-size farms that mainly compose this community, most of the work is done by the farmers and members of their families. Such employed workers as there are have had long-continued and happy relations. It was the national labor problem that descended upon the community. It came at the height of the haying season.

Sullivan

Hay is cut, left long enough to dry in the sun, then baled in the field and taken to the barn. Bailing in the field has become increasingly the practice. The ancient custom of taking a hay wagon to the field, pitching the loose hay upon it, going to the barn, then pitching the hay from wagon to mow, has for several years been passing away. Persons who have old photographs of loaded hay wagons, especially ones drawn by horses, should preserve them, for they are becoming a record of the past almost as remote from modern farm life as Currier & Ives prints of men mowing hay by hand, with scythes.

Almost equally obsolete are pictures of farmers pitching hay with a fork. Long ago the labor of getting loose hay from field to mow was shortened, at the barn, by a cumbersome mechanical device which could lift the hay in big punches from the wagon and carry it to the mow by a kind of trolley. Lately that too has become obsolete. To avoid handling hay loose has become a necessity enforced by cost. Bailing the hay in the field and handling it in this compact form consumes perhaps less than a third of the labor entailed by the old way.

HAY BALERS are heavy machines. During the war they, like other farm machinery, became difficult to get, because of the diversion of factories to war work. This scarcity the farmers endured as an incident of war. There arose a neighborhood cooperation. A farmer who had a usable machine would use it to do his neighbors' work. This took careful timing and prearrangement, and long and concentrated hours, for the seasons of farm workers are short. It was not unusual to hear the hum of balers or other machines coming across the moonlit fields as late as 10 o'clock at night.

But a year ago, when the war ended, farmers looked forward to replenishing their worn machinery. Probably most farmers, during the summer of 1945, as they got along with worn machinery, or in some cases without machines at all, hopefully anticipating that by the harvest of 1946 they could get new machines and with them some amelioration of work and anxiety. But as the present haying season approached, farmers were told that new balers were scarce or not to be had. The reasons they were told included prolonged strikes in factories making farm machinery.

To this detriment was added, during June, untimely rains. A farmer mowed his hay and had the day or two of sunshine necessary to dry it. At that point if he had a baler of his own, he could have got his hay to the barn. But while waiting for neighborhood balers, generously willing but hard-pressed, rain fell for two to three days. That meant waiting for more sunshine to dry out the hay. Even so, much of the food value of the hay was lost by the wetting and second drying. In some cases, after the second drying, came yet more rain. This practically destroyed the food value of the hay; it was not worth salvaging.

WHAT THIS will mean in the form of less milk for city consumers next winter or higher cost of milk due to buying hay that is scarce and likely to be high-priced, every farmer knows to calculate accurately the transmuting of hay and other form of stock feed into milk is part of a modern farmer's education. He knows, too, the practical grassroots phase of the national economic problems arising out of the labor situation, and out of prices and the Office of Price Administration.

So far as the farmer sees labor difficulties as a cause of food scarcity, he is likely to be unsympathetic. Reading in the papers or hearing by radio disputes about an eight-hour day and a five-day week, the farmer reflects upon the length of his own workday, which, in seasons of reaping and planting, begins at milking time, 5:30 or so in the morning, and continues into moonlight hours in the field.

Nelson B. Bell About the Showshops

Cronin's 'Green Years' Brings Broth of a Boy To Palace Tomorrow

THIS WEEK'S LULL before next week's Fourth of July boom brings only two new pictures to appease the gelatinous appetites of the first-run, catch-'em-while-they're-hot crowd.

Even one of these, "The Bride Wore Boots," having opened Monday is cooling off by now—if by anyone's thermometer it ever ran any considerable temperature.

Dean Stockwell

The other is the long waited "The Green Years," which will replace "The Blue Dahlia's" color scheme at Loew's Palace tomorrow morning. This has stuck in the memories of all who previewed it weeks ago as quite a moom pitcher.

To begin with, it springs from as substantial a source as Dr. A. J. Cronin's illustrious typewriter and was adapted by two notable dramatic craftsmen in the person of Robert Ardrey, a playwright of parts in his own right, and Sonya Levien.

Charles Coburn insists that he is deemed the star of the film only because he has been cast in the best role he has ever had before the cameras.

And if this keeps up, I'll be reviewing this celebrated Metro-Goldwyn-Mayer business a day or two ahead of time, and I don't hold with the belief that the only way to overcome temptation is to yield to it!

There can be no harm, however, in pointing out that there is a youngster in "The Green YYears" who will do with a bit of watching. As yet, the hullabaloo it seems to me he deserves has not been raised over him, but Master Dean Stockwell was pretty good in "Anchors Aweigh" and is better in a role of wholly different stamp in the Cronin piece. He comes by his good looks and apparently abundant talent honestly. Dean is the son of Harry Stockwell, the first Curly seen here in "Oklahoma," later the singing lead in "Marinka" and most recently the dual hero-villain of Romberg's "The Desert Song," and Betty Veronica Stockwell, an actress of prominence before her marriage. Born in Hollywood, but living for the greater part on Long Island, Dean came to the attention of M.-G.-M and was screen tested, with no immediate result. Joe Pasternak happened to see the test and asked for one in Technicolor. That's how the handsome little fellow happened to be in "Anchors," and his work in "Anchors" is why he is in "The Green Years." Keep your eye on him.

But this paucity of new films doesn't mean an entertainment famine, understand. "Two Sisters from Boston" holds a second week at the Capitol, but with the 1946 edition of the "Gay '90s Revue" coming in to occupy the stage, beginning tomorrow. Same day, Rita Hayworth and Glenn Ford will pick up their run in "Gilda" at the Metropolitan, and the Marx Brothers in "A Night in Casablanca" at the Columbia. Today, at the Little, "Open City" kicks off for its fifth week. Ginger Rogers, et al, continue merrily along in "Heartbeat" at RKO-Keith's. That goes also for Louisa Horton, Harvey Stephens and Peggy French in "The Voice of the Turtle," at the National, where they have finally broken down and admitted that seats are on sale for the smash comedy hit through Saturday, July 13. The Cuddle Up, new thrill ride, is making new friends daily out at Glen Echo Park, along with the 50-odd other amusements in the 40-acre inclosure. And they call this the "off season!"

Affluent Aftermath

As a result of the overwhelming success of the first American engagement of the London Old Vic Company, recently concluded at the Century Theater in New York, a contract of unusual proportion has been dangled before the Britishers by Story Productions, Inc.

One million dollars has been offered Laurence Olivier and his wife, Vivien Leigh, and the Old Vic Company, for their appearance in the motion picture version of "This Side of Innocence," the best-seller by Taylor Caldwell.

It is believed that the offer is the largest ever made to a pair of stars and an acting company by a picture producing organization.

There are percentages involved that render the paper a trifle complicated, but there is nothing speculative about the payment of a flat minimum of $500,000 to make the thing binding.

Under the proposal Miss Leigh would play Amalie, the heroine; Olivier, Jerome, and Ralph Richardson, Alfred, with the Old Vic players assuming all of the supporting parts.

Nice offer, whatever comes of it.

Beginning tomorrow, the Trans-Lux Theater will show, under the title of "Camps of the Dead," the same factual pictures of Nazi atrocities that were presented as part of the evidence at the war criminal trials at Nuemberg. Manager Roland Robbins states frankly that these uncensored films are stark and ugly and lays heavy emphasis on the fact that they are not recommended for children. Adults of sturdy fiber owe it to themselves to see them.

Dots and Dashes

With "Carousel" passing its 500th performance tomorrow afternoon at the Majestic Theater, New York, the Theater Guild is looking forward to July 1 . . . On that date, "Oklahoma," across the street at the St. James, will ring up its 1405th New York performance, thus hauling down the record of the longest run of any musical in the history of Broadway theatricals . . . "Hellzapoppin" called it a day with 1404 performances . . . Those that came close include "Pins and Needles," with 1108; "Stars on Ice," 830; "Sons o' Fun," 742; "Chauve Souris," 673, and "Irene," 670 . . . "Okalahoma's" New York run alone has grossed approximately five and a half million dollars . . . Washington Variety Club's annual benefit football game will be played in Baltimore between the Redskins and the Chicago Bears on Sunday, September 22 . . . "The Dark Corner" was previewed yesterday . . . it's a honey . . . You'll see on July 4.

Window-Shopping Note

"What is so rare . . .?"

Daughter Born

The Acting Commercial Counselor of the Belgian Embassy and Mme. L. A. Van den Berghe announce the birth of a daughter, Virginia Evelyn, at Columbia Hospital June 20. The Van den Berghes also have a 7-year-old son, George.

Daily Cross Word Puzzle

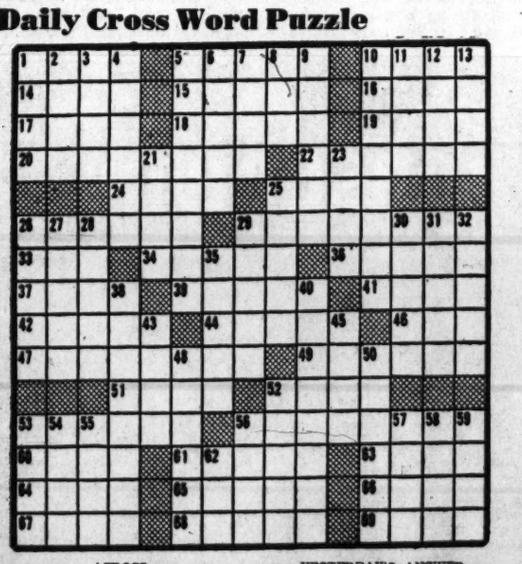

ACROSS

1 Cheerful
6 Masculine name
10 To record
14 Mechnical repetition
15 Growing out
16 Capable
17 Presently
18 Smoothed
19 Part of a play
20 Commemorative
22 To fix by heat
24 To color delicately
25 Sister of Caesar
26 Retreat
29 Thoroughly wet
32 Mistake
34 Sea Eagles
36 Blur over
37 Proper
39 A legislator
41 One of our large railroads

DOWN

1 Unit of weight
2 Solitary
3 Electrically charged particle
4 Signify
5 Sugar makers
6 Oriental Christian
7 Season of the year
8 An American Indian
9 Unruffled
10 A shell fish
11 Musical instrument
12 Earthen jar
13 Backbone of a ship
21 To be borne along
23 Baseball team
25 A malicious crime
26 Kingly
27 Uneven
28 Emblem of the Christian faith
29 Taken out
30 Engages for pay
31 Roman urban officer
32 Titles to property
35 Picititious tale
38 Cowards
40 Foolishness
43 Period of time
45 A boundary: var.
42 Chemical analysis of metal
44 Spleen
46 Antiquity: poet
47 Diminished
49 Headlands
51 An appendage
52 Added
53 Leave
56 A musical introduction
60 Above
61 Large black bird
63 The porpoises
64 Pertuse
66 Roman highways
66 Rivers: Sp.
67 Skillful application of sciences
68 Bill of fare
69 Diminutive suffix
48 A powerful acid
50 Ridicule
52 Turn aside
53 Feminine name
55 Decayed vegetable
54 Without end
table matter
56 Above
57 Any single thing
58 Violent disturbance
59 Relaxation
61 Mindanaoan

YESTERDAY'S ANSWER

JANE ARDEN

6-26
YEP, I AIM T' MARRY YUH—
I'LL BUY US THE BIGGEST RANCH IN ARIZONY!
RECKON I'LL HAVE A HUND'RD THOUSAN' CATTLE—
AN' NO WATERIN' HOLES—JIST SWIMMIN' HOLES LIKE THIS—
GAWSH ALIVE!
NOTHIN'LL BE TOO GOOD FER MY COWS!
WON'T THAT COST A LOT OF MONEY, JUG-EAR DEAR?
COURSE IT'LL COST MONEY—
BUT WHUT DO YOU KEER? YOU GOT PLENTY!
?

The Washington Merry-Go-Round

By Drew Pearson

PRESIDENT Truman had a significant off-the-record talk last week with CIO Chief Phil Murray to discuss moves to combat inflation. Reconversion Director John Steelman was also present. Truman began by thanking Murray for his help in avoiding a maritime strike.

"I want you to know that I appreciate what you did there, Phil," said the President. Then, switching immediately to price control, he asked Murray how he thought the country could stabilize and get production.

"Mr. President," replied Murray, "if you get an efficient price control bill out of Congress and effective administration of the law by the OPA. You will have a stabilized economy."

"I know that, Phil," countered the President, "but what we need for production now is fewer strikes."

"Well, Mr. President, we're certainly doing our share," Murray replied. "You recall that, pursuant to your request, our steel workers extended their contract. The contract was supposed to have expired last October, but we put the date off until the following February in order to guarantee uninterrupted production. You asked me to do the same thing in the auto industry and I did it so that they would have one year's full production. You asked me to do it in the electrical industry and I did it there, too. I don't see how much more we can do. The CIO didn't call the recent coal or railroad strikes."

"That's true, Phil," Truman replied. "You've made every contribution in the interest of the Nation that I have asked you to make, and I want you to know that I appreciate your patriotism."

Truman Favored Lewis

MURRAY didn't say so, but he was extremely bitter over one incident which he did not discuss with the President. Despite the fact that Murray had kept all his promises to the White House, Truman recently told Chester Bowles that John L. Lewis was the only trustworthy labor leader in the country.

Instead of mentioning this, however, Murray said that if an effective piece of price-control legislation passed Congress he would join with all other labor men and with management in a conference devoted to guaranteeing an end to strikes for the duration of effective price control.

Truman, however, was not too enthusiastic about this. He suggested that Murray follow the matter up with Secretary of Labor Lew Schwellenbach.

This was an eye-opener to Murray, for he knew that Schwellenbach was on his way to Alaska for a long vacation.

Atom Prize Fight

IT HAPPENED at the Louis-Conn fight. Bernie Baruch had ordered a solid row of what were described as ringside seats for his guests. His guests turned out to be the members of the United Nations Atomic Commission, all fight experts in their own right.

After Joe Louis disposed of Billy Conn for the night, Baruch leaned over to Russian Delegate Andrei Gromyko and Australia's hard-hitting Herbert Evatt.

"Well, that's the end of the fight," he explained. "When the referee waves his hands like that he has decided that the fight is over."

"Do you mean," asked Russian Delegate Gromyko, "that his decision is final?"

"Right," replied Australia's Evatt. "This is one place you can't exercise the veto power."

Friendly Rivals

IF THE ABOVE sounded like needling, that's exactly what it was meant to be. Evatt is the best needler in the United Nation. And, surprising as it may seem, Gromyko doesn't mind it. Nothing delights Gromyko more than to outsmart Evatt, though he rarely gets a chance.

At the U. N. Security Council meeting the other day, Gromyko and Evatt crossed foils again. Later, Evatt good-naturedly complained to the French Delegate Parodi that Gromyko was the toughest customer he had come up against in the whole United States.

"That's nothing," Gromyko shot back, "you're the toughest guy I've met in the whole world, and I've met a lot of tough ones."

The Evatt-Gromyko battle of wits has developed some of the shrewdest manipulating any recent international conference has seen. Gromyko is sly as a fox. At meetings, Evatt never takes his eyes off him. The Australian is now chairman of the Atomic Commission, and the other day, Arakady Sobolov, the Russian Assistant Secretary General, called Evatt on the phone and asked that he recognize Gromyko as the first speaker at next day's Atomic Commission meeting.

"I'll think it over," Evatt said.

"But," protested Sobolov, "Gromyko wrote you a letter asking to be recognized first and the rules provide that the man who asks first be called first."

"Oh, no," Evatt shot back, "the rules provide that the delegate who raises his hand first on the floor be called first. Besides, I want to show old Gromyko he's not the only one who has the veto power. Yesterday he vetoed our decision on Franco. So tomorrow I think I'll veto him when he asks to speak first."

Next day, Gromyko, who had already released his prepared speech to the press, twisted and squirmed for fear Evatt wouldn't call on him. Finally, after ignoring him for nearly an hour, Evatt suddenly turned, caught Gromyko by surprise, and asked him to speak.

Capital Chaff

PRESIDENT TRUMAN has four candidates in mind to succeed Harold Smith as director of the budget: Assistant Postmaster General Gael Sullivan; George Killian, the former budget director of California; Joe Panuch of the State Department, and Congressman Mike Monroney of Oklahoma. All are very fine men . . . John Snyder's first act upon being confirmed as Secretary of the Treasury was to select a leading Detroit Republican, Arthur Gardner, as his personal assistant . . . After the United Nations Atomic Commission attended the Louis-Conn fight, Bernie took them to the Stork Club to meet Walter Winchell . . . James McGranery, able assistant to Attorney General Tom Clark, will resign—fed up with the Justice Department . . . Hard-hitting Congressman Ellis Patterson, defeated for the Senate, may run for the House of Representatives again as a write-in candidate . . . Because of the prestige its fighting Foreign Minister has given Australia, President Truman decided this week to raise Australia's diplomatic mission from a legation to an embassy. Minnesota shipbuilder Robert Butler will be the first American Ambassador to Australia . . . Harrison Irving, who has tended the summer White House lawn in Independence for the past eight years, has deserted Mr. Truman. He found a higher paying job at the Negro Methodist Church.

Be SMART

For bringing out the beauty of a sunkissed complexion, make it a classic black bathing suit. For figure flattery and swim-worthiness, choose rayon jersey or fine wool knits—elasticized if molding is needed.

Lyons' Loose-Leaf Notebook

New York, June 25.—In Prague last week was heard the 21-gun salute marking the election of Eduard Benes as President of Czechoslovakia for the third time. Benes, who taught at the University of Chicago, once said that he preferred to be addressed as "Professor" instead of "President," "because as a professor I at least had tenure of office" . . . Before the war's end, when he and Masaryk were about to sign a treaty with Russia, Roosevelt questioned them about it. They then signed a blank sheet of paper and offered it to Roosevelt, inviting him to write anything he wished by way of treaty, so strong was their faith in America . . . Benes, incidentally, called the turn on every event in world affairs since 1938. On the night before Chamberlain flew to Munich to sign the pact, Benes warned the British Prime Minister: "Sir, when you sacrifice the Sudetenland, you threaten Singapore."

James Braddock

George Scalise, the convicted labor-racketeer, will remain at Dannemorra Prison. He was notified that his release on parole was set back for two more years . . . Front-page charges of frame-up in a murder case, first mentioned here three weeks ago, will be made in Kings County this week. It does not involve the present district attorney . . . Jim Braddock's television-prediction at the ringside of the Louis-Conn fight—that Louis would win by a knockout—was made into a microphone held by Ben Grauer. But Grauer was the only one who saw or heard it, because an usher unwittingly had disconnected the television switch.

Warner Bros. soon will release "Night and Day," the life story of Cole Porter. Some of the screen material, naturally, is fiction—because, except for the horse-riding accident in which his legs were broken, Porter's life has been a succession of triumphs. He was born of wealthy parents. His wife is a wealthy lady. He won success at an early age, and this success never waned. He became a popular social figure here and in Europe. And after 30 years of song-writing he remains at the top of his profession . . . When Orson Welles heard that Porter's biography was being prepared for the screen, he said: "But what will they use for a climax? The only suspense they can get into it is 'Will he or will he not get the 10 million dollars?'"

James Roosevelt has written an article which will appear in Pageant, calling for a united federation of all the various veterans organizations . . . The Republican Party's Coudert-Baldwin fight in the silk-stocking district of Manhattan will spread into other boroughs, with one group gathering around Newbold Morris. It no longer is a local issue . . . For its George Bernard Shaw's ninetieth anniversary party at the Waldorf on July 25, the Saturday Review of Literature will have an Information Please session on the subject of Shaw. Clifton Fadiman, F.P.A. and others, who've known Shaw, will participate. John Mason Brown will preside.

While waiting for another break in Hollywood, Bob Hunt—who wrote for Warner Bros., Universal and Columbia, and became a publishing, publicity and advertising executive—is working as a dishwasher in a New York restaurant . . . Spitale, the underworld contact in the Lindberg kidnaping case, received notice that his parole was set back for two more years . . . Peter Lind Hayes once played pool for money against Joe Frisco. In trying to make a difficult shot on the other side of the table, Hayes had to reach across the length of it. Frisco studied Hayes' position atop the table—resting on one side, left arm outstretched, legs bent—and said: "Peter, if I had a blanket to cover you with, you'd be set for the night."

Arthur M. Schlesinger jr., who won the Pulitzer and Guggenheim Prizes this year, will write for Life magazine. His first assignment is an article on the Communist Party in America . . . Andre Simone, author of "J'Accuse," has left Mexico to return to Europe, where he will write a new book, "Europe Puts the Clock Forward" . . . In 1929 Jack Santoro was the Mayor of Palm Springs. Now he's playing a bit-part, that of a waiter, in the new George Sanders film, "Bel Ami" . . . Jimmy Cannon's prefight column on Joe Louis will be reprinted by the New Republic as "an example of contemporary literature."

Koren Der Harootian, the sculptor, accepted an invitation to exhibit one of his works at the Allied Art Institute's current show in the New York Botanical Museum . . . The sculptor sent a statue, "Death to Evil," which shows a nude man about to strike a snake . . . This statue was barred from the exhibit by one of the directors of the museum because the figure was nude . . . The Botanical Museum, from which the statue was barred, is in Bronx Park where, in the vicinity of the museum, there have been statues of nudes for years.

The to-do at the President's press conference, regarding an off-the-record story which appeared in Time magazine, will result in a campaign to keep Time's correspondents from off-the-record conferences. It brought about an exposure of Time magazine's practice of having its reporters reveal to the home office everything they hear off-the-record. These reports of information gathered in deepest confidence are sent to the magazine's top editors, and then filed for future reference . . . Arthur Clark will be the new president of Local 655 of the Internal Revenue Employes Association. His twin-brother, Charles, once was a Truman aide . . . Harnett Kane, the Louisiana historian, will have his "New Orleans Woman" published in October.

Americans sailing for Europe and who plan to bring their cars with them are being warned of complications if they leave the cars there for others to use. Frank Capra once took Nate Springold's Rolls-Royce to Europe. And to facilitate Capra's obtaining of licenses, Spingold transferred the car's ownership to him . . . One month later, when Spingold arrived in England, Capra transferred the car's ownership papers back to him . . . When Spingold returned to America, the customs men demanded duty on the importation of the Rolls-Royce, because technically their records only showed that he had bought it from Frank Capra in England, that now it was being imported, and that a customs-duty must be paid.

Susie Q.

"And just what gave you the strange idea that I'm the Mailman!"

Mary Haworth's Mail

Married Man, 50, Whose Wife Is Sisterly, Falls in Love With Girl, 30, Who Gives Friendship Only; Should He Cherish That?

DEAR MARY HAWORTH: Mine is probably a familiar story. I come down from Canada three or four times a year. For the last 15 months I have been in love with a girl here. She is nearly 30. I am nearly 50. That is bad enough. But I have a wife in Canada.

My wife and I are good friends; but that's all. We have always lived as brother and sister and I just could not alter that now. My wife seems to be quite content in this relationship.

The girl with whom I am in love likes me. I do not think she is in love with me,—or with anyone else. I am sure she would like to continue to be friends with me; but I doubt that she will wish for a closer relationship. I would be prepared to marry her if I had the opportunity. In lieu of that, I will continue our friendship on the present basis, although I am very much in love with her.

I have told my wife that I am very friendly with this girl and she says that she doesn't mind a bit. I naturally desire very much to continue my present happiness; but in view of the fact that it falls short of my full desire, I don't know what is best to do. However, to relinquish this friendship altogether would be the greatest unhappiness I ever experienced. Please give me your views of the subject. J. K.

Man Distracted
By Frustration

DEAR J. K.: Happiness is a state of joyous contentment engendered by fortunate welfare. And in relation to this girl you aren't happy. You are rather a prey to extreme nervous tension, which runs the gamut from giddy exhilaration (mistaken for bliss) to anxious depression—due to uncertainty, emotional frustration and harried conscience.

You are seriously distrait at the present time, or you would not be day dreaming of being the girl's husband, when in truth you are spiritually anchored to your amiable wife by a feeling of kinship that has more staying power than the variable flame of sex attraction; and when you must admit that the girl does not love you and would not be susceptible to more than friendship with you.

Your confusion of mind is a by-product of nervous fatigue, which tends to muddle thinking and lower moral resistance in much the same way that physical exhaustion or alcoholic indulgence does,—so psychologists tell us. And the sooner you break off the futile association, the sooner you woll come back to peace of heart, without which life is hardly worth living at your age.

On Defensive
Against Time

You speak of your story as being familiar,—having reference, of course, to the triangle implications. But I must say that the average triangle has more substance than yours,—which is mostly cooked up in your own imagination. It is because you are, obviously, a rather pathetic and increasingly disturbed victim of phantasy that I think you ought to renounce the provocative companionship in self defense.

In a different sense, however, your story is familiar. It is another rendition of the old story of a man nearing 50 who would like to flee back to youth and start over again,—because he is beginning to visualize the shades of night closing in, with the existing framework of his life offering no prospect of zestful new chapters of experience in store before he retires to the long sleep. M. H.

Mary Haworth counsels through her column, not by mail or personal interview. Write her in care of The Post.

Martha Ellyn's Platter Chatter

This Beauty Went to College And She's Even a Good Cook!

MISS ROSEMARY DRENNAN, who left Washington four months ago to become a Powers' model, was one of the "educated" beauties invited to Harvard to disprove Billy Rose's statement that "Beautiful girls don't go to college."

Rosemary, native of Alamo, Tex., was educated at the College of Arts and Industry, Kingsville, Tex. In addition to being a college beauty, she can cook, swim and sew a fine seam. When Rosemary visited me recently, I found that she is as much at home in the kitchen as before the camera or in a swimming pool . . . and knows how to prepare foods that keep her in model form.

Here's Her Lineup

It's Rosemary's waistline that gets prime consideration. It must be kept to 25 inches or less. But it isn't by diet alone that she keeps trim. Rosemary is a fine swimmer. She has taught swimming to Girl Scouts in Washington and in girls' schools in nearby Virginia and Connecticut.

This is the general line-up of foods her meal blueprint allows her:

Breakfast—Tomato or orange juice, toast and coffee.

Luncheon—A vegetable, fruit or fish salad, a sandwich or rye wafers and a glass of milk.

Dinner—Meat (when she can get it) or chicken, potatoes with gravy, but NO bread and NO rich desserts. She eats sherbets instead of ice cream. All kinds of vegetables are on her list.

Saves Sugar, Too

Rosemary is fond of limes, which grow in her native State, and was pleased when she found a supply in the kitchen. And, being the resourceful girl she is, she didn't dip into my sugar supply when she made limeade. The honey she used to sweeten the drink not only saved my sugar supply but also gave an excellent flavor. This is the way she made it:

LIMEADE

To ¾ cup fresh lime juice, add three tablespoons of honey that has been dissolved in a small amount of warm water. Add 3 cups cold water and then pour mixture over ice in tall glasses. Garnish with lemon slice.

What else can Rosemary make from limes? Sherbet, for one thing, using the regular recipe but substituting honey for sugar. She also concocts a lime-chiffon pie made with cornflake crust and topped with a honey meringue made in this way:

HONEY MERINGUE

The amount of honey to use depends on how much honey flavor is desired. For the ordinary meringue browned in a slow oven, stir ¼ to ½ cup honey and ¼ teaspoon salt in a bowl with 1 egg white and beat until stiff. If any of this mixture is left over it will keep for some time in the refrigerator and can be beaten again and used. This same meringue may be used for gingerbread topping. Add 2 tablespoons melted butter or margarine to 1 cup of the meringue.

The Gentler Sex

By Melvina Lindsay

Women Are Not Such Fools

"BUT I can't keep a sling back shoe on my foot—my heel's too narrow," protested the woman shopper. "And these heels are impossible to walk on."

"The women all want 'em that way," glibly replied the salesman. "They'll laugh in your face if you offer 'em a closed back or a medium heel. They don't want to look so oldwomanish."

The shopper left, suddenly feeling drab and elderly. In the dress department she tried on prints, then a "little black." Haven't you anything with more sleeve?" she asked, dubiously surveying herself in the mirror. She had thought she had slender arms, or at least medium sized ones, but they looked definitely on the beefy side protruding from 3 inches of cap sleeve.

"Women won't wear the longer sleeves," said the salesman. "They make 'em look too prim and old-maidish."

The shopper departed feeling stodgy and Victorian.

Everywhere it was the same. There were no tailored slips because the women demanded the sleazy trimmings of lace and embroidery. There were extra jabots and lingerie bows on dresses and suits because "women wanted to look feminine." There were fussy housecoats because women liked the "dressier" types.

"Am I," the woman shopper asked herself, "the only plain, old-fashioned, sensible and antiquated woman left in the world? Am I the only woman in existence unwilling to step out of her shoes every block or so for the sake of looking up-to-date? Am I the only woman who refuses in the interest of style to parade my vaccination scar? Am I the only one too busy to iron lace ruffles on lingerie in order to vindicate my femininity? Am I a fool—or are all other women?

THE answer is that this woman shopper isn't a fool. Nor are most other women.

For women are beginning to prove the theory that the judgment of the masses can be trusted in the long run. In short, women are not such fools as they have been painted in recent months by those with goods to sell.

One indication of this is the report in trade publications that women shoppers are showing buyer resistance to open back shoes and brief sleeved dresses. The rebellion against cap sleeves is largely on the basis of vanity—though some women well recognize that a virtually sleeveless dress has its impractical side since it cannot be worn in coolish weather without bringing out gooseflesh on arms, even though the wearer's neck is draped in a sable scarf. Women have discovered that unless their arms are of just the right proportions, neither too plump or too skinny, and with no flabby muscles, the cap sleeve is too revealing.

THEY ARE also reported as being unwilling to squeeze themselves into "wasp waist" or "doll waist" corsets. Hence, corset makers are said to be concentrating merely on the "small waist" look. What is more, the expected stampedes and waiting lines did not materialize when the new all-silk hosiery was placed on sale in cities throughout the country at prices from $2.95 a pair up.

These are straws in the wind that legislators, as well as manufacturers, merchants and salesmen might ponder. For women won't accept just anything for sale just now. If price controls are lifted or emasculated, there may not develop such a happy hunting ground of profit as is anticipated. There may be many more products than $15 a crate strawberries going begging.

Housewives may have to buy food at fantastic prices—for awhile, though it is not likely to include many dollar-a-pound steaks. But the day of the $49.50 handbag, and the $39.50 blouse are on the way out. And impractical showy and shoddy goods of any kind are likely to leave the customers cold. It is even not unlikely that in a few months salesmen will have stopped justifying any kind of crazy, overpriced merchandise on the ground that "the women want it."

TERRY

THE AIRPLANE IS NOT OUT OF CONTROL! WE ARE NOT GOING TO CRASH! WE JUST PASSED THE FIELD WHERE BARON DE PLEXIS' GROUND MEN WAIT TO UNLOAD THIS CONTRABAND!
BUT WE DROP DOWN BEYOND A WOODED RIDGE OVER WHICH THOSE HIJACKERS MUST WALK. SLITS! DO YOU WONDER WHY THE DRAGON LADY INSISTED TERRY LEE BE HER PILOT?
IT IS MORE THAN THAT! YOU ARE IN LOVE WITH THE YOUTH... WE SHOULD HAVE CRASHED!
OAF! YOU HAVE FALTERED AT THE ONE BIG MOMENT OF YOUR LITTLE LIFE!

JOE PALOOKA

WE ARE BEING FOLLOWED...
6-26
HOW COULD THIS HAVE HAPPENED?! MAYBE IT'S JUST A PLEASURE CRAFT... LET ME SEE!
RUN FOR YOUR DESTINATION. WHEN WE LAND... YOU AND THE OTHERS HOLD THEM OFF WHILE I MAKE A RUN FOR THE PLANE!
YOU... YOU MEAN YOU'D LEAVE ME... YOU CAN'T... YOU CAN'T...
STUPID WOMAN! DO YOU THINK YOU MATTER? I DO THIS FOR THE FATHERLAND... I, THE FEUHRER, WILL AGAIN LEAD IT TO VICTORY!

MARY WORTH

DO YOU THINK BINNIE WAS DESPERATE ENOUGH TO--TO DO WHAT WE'RE ALL AFRAID SHE'S DONE, MRS. WORTH?
I DON'T KNOW, MAJOR MCLANE!...! WHEN A CHILD GROWS UP--ALONE--AND BELIEVING HERSELF UNLOVED--SHE DEVELOPS A DISTORTED VIEW OF LIFE! BUT BINNIE WAS SO YOUNG TO...
LISTEN! ISN'T THAT SELENE--?
YES!--AND SHE'S LAUGHING!--OH, THE POOR SOUL!--SHE'S BROKEN UNDER THE STRAIN!
IAN! MRS. WORTH!--I WAS LOOKING IN HER WARDROBE--AND--I--I DISCOVERED SOMETHING THAT CHANGES EVERYTHING!
6-26-46

MYRTLE

HERE'S A POSTAL CARD FOR YOU, MYRTLE.
HOT DOG!
IT'S FROM MY TEACHER, AND SHE SAYS— DEAR MYRTLE, WISH YOU WERE HERE--
IT'S A PICTURE OF OUR SCHOOL!
DOLLY FISHER
6-26
Copr. 1946, King Features Syndicate, Inc., World rights reserved.

MICKEY FINN

I HOPE PHIL DOESN'T MAKE A FOOL OF HIMSELF AT THE DIAMOND IMPORTERS' DINNER TONIGHT, MICKEY!
GEE--SO DO I! AND I HOPE HE GETS BY AT THE LADIES' AID SOCIETY'S TEA --HE MUST BE TALKING THERE RIGHT NOW.
6-26
--SO, MY DEAR LADIES, IN CLOSING, LET ME ASSURE YOU THAT I ALWAYS WILL BE A PRO-A-A PRO--
PROTAGONIST!
--A PROTAGONIST FOR LAW AND ORDER! --I THANK YOU!
WHAT'S A PROTAGONIST?
A LEADER! --BUT DON'T WORRY--I'M TAKING ALL THE BIG WORDS OUT OF YOUR SPEECH TONIGHT!

DIXIE DUGAN

YOU'RE USED TO CAMPING OUT, SOLDIER--BUT YOUR WIFE AND BABY--
OH, WE DON'T MIND, MA'AM
BUT I MIND! I WON'T HAVE IT! YOU CAN'T STAY HERE!
GULP! --YES, MA'AM
MISTER BRADFORD--SEE TO IT THIS FAMILY GETS A DECENT PLACE TO STAY IN UNTIL YOU'VE COMPLETED YOUR "PROJECT"!
YOU BET, MRS. HACKETT!

CHIEF WAHOO and STEVE ROPER

I TRUST YOU GENTLEMEN WILL BE COMFORTABLE HERE, MR. ROPER!--THIS IS THE CHOICE GUEST ROOM, SIR!
COZY LITTLE CUBICLE, BREEKS! HOW MANY LAPS AROUND IT MAKE A MILE?
WELL, CHIEF!--WHAT DO YOU THINK OF WHIP KOILS?
UGH! FIRST TIME WAHOO EVER SEE RATTLESNAKE SMOKE UM CIGAROOT!
I NOTICED THAT HIS ROOM IS RIGHT NEXT DOOR!--THAT MAY PROVE INTERESTING!
SOMEBODY --I SAY--SOMEBODY KNOCKED, CHIEF!
I'M TERRIBLY SORRY--BUT I FEAR I MUST ASK YOU TO CHANGE ROOMS, MR. ROPER!
STOP MAKIN' WITH THE SOFT TALK, SABLE! --TELL THE BUM TO SCRAM!
SAUNDERS

WINNIE WINKLE

LOOK HERE, YOU KIDS AIN'T GETTIN' ME ENOUGH BENT PINS!
YOU AIN'T PAYIN' US ENOUGH! 20 PINS FOR ONE CENT IS TOO CHEAP!!
I CAN'T AFFORD TO PAY YOU MORE! I'D LOSE MONEY!! I'LL TELL YOU WHAT I WILL DO---
I'LL PAY ONE CENT FOR 20 PINS, BUT FOR EVERY PENNY I PAY, I'LL GIVE YE A PIECE O'CHEWIN' GUM!!
OKAY! IT'S A DEAL!
MAKE MINE A JELLY-BEAN!
I WANNA GUMDROP!
AN ALL-DAY SUCKER FER ME

KING OF THE ROYAL MOUNTED

HUMM! THAT WAS QUEER! TH' BAD-STEERIN' KNUCKLE I PUT ON THAT NUMBER 2 CAR DIDN'T BREAK!
THIS IS BAD! MAYBE 'CYCLONE' BILL AND DRAKE FOUND OUT TH' CAR WAS SABOTAGED!
HEY! WHY AM I WORRYIN'? IT CAN'T BE TRACED TO ME HUMPY'LL TAKE TH' RAP!
BUT "SHORTY" IS DUE FOR AN UNEXPECTED RAP!
THE FAULTY KNUCKLE IS STILL ON THIS CAR

DONALD DUCK

MARK TRAIL

Today's Radio Programs

THE WASHINGTON POST
Wednesday, June 26, 1946

WEDNESDAY — WASHINGTON — E.S.T.

	WMAL 630	WRC 980	WOL 1260	WINX 1340	WWDC 1450	WTOP 1500
	News, 6, 7, 8:30. Prelude, 6:05. Town Clock, 7:10-9. David Wills, 7:45.	WRC Almanac, 5:30. Bill Herson, 6:05-9. News, 6, 7, 7:30, 8, 8:30. Weather forecast, 6:30.	Sign on, 5:30; Top o' the Morning, 5:32; News, 6; Musical Clock, Cliff Allen, News, 6:30, 7, 7:30	News, 6, 7, 8. Jerry Strong, Wake Up With WINX, 6:05-9.	Hunnicutt, 6-9. News, 6:30, 7, 8:15. Devotions, 6:45.	Corn Squeezing Time, 5:30-6:45; News, 6:45, 7, 7:30, 8; Arthur Godfrey from 7:05
9	:00 Breakfast Club :15 " :30 Don McNeill :45 Jack Owen, Nancy Martin	Lone Journey Lora Lawton Road of Life Joyce Jordan	Song Shop Anniversary Waltz Married for Life " " "	News; Music in the Air Music in the Air " " " Pat Griffith	The Tune Shop: Willis Conover " Alice Lane	Godfrey, Mahoney Home Service Daily Evelyn Winters Bachelors Children
10	:00 My True Story :15 " ; Crocker :30 Church Hymns :45 The Listening Post	Fred Waring " Barry Cameron David Harum	Cecil Brown Elsa Maxwell Take It Easy Victor Lindlahr	News; Music Hall Music Hall " " " "	Open House " " " " " "	Valiant Lady Light of the World Tena & Tim Rosemary
11	:00 Tom Brenneman's :15 Breakf't in Hollyw'd :30 Ruth Crane :45 The Modern Woman	Matinee Today " " Nancy Osgood "	News, Van Morton Downey Rhythm Frolics Musical Comedy Quiz	News: At 11:05: AG Organist Recital by Ernest White	Club Calendar Crosby Time Pin-up Tunes " "	Kate Smith Speaks Aunt Jenny Romance Helen Trent Our Gal Sunday
12	:00 News, Evans :15 Ted Malone :30 Glamor Manor :45 Cliff Arquette	News; Improvisations Look to This Day Gardening, Beattie Son. Charles Tobey	News: Cliff Allen The Spice in Life Marian Sexton John Anthony	News Star Time Lunch with Frankie Masters	Tello Test " News; Remember? Police News; Music	News at High Noon Ma Perkins Young Dr. Malone Road of Life
1	:00 Baukhage Talking :15 Charm School :30 Music Box :45 Trafton Robertson	Guiding Light Today's Children Woman in White Masquade	News, Foster Finders Keepers Queen for a Day " "	News; Music Musical Bouquets Navy Band " "	All Sports Parade Tony Wakeman All Sports Parade Tony Wakeman	Second Mrs. Burton Perry Mason Arthur Godfrey Big Sister
2	:00 and Ida Clark :15 Accent on Music :30 Bride and Groom :45 John Nelson	Life Beautiful Ma Perkins Pepper Young Right to Happiness	True Confessions " " Myrt and Marge Easy Aces	News: Rhythm Spotlight on Rhythm " " " Help the Hungry	All Sports Parade Tony Wakeman All Sports Parade Tony Wakeman	Aunt Mary Dr. Paul Janice Gray Arthur Godfrey
3	:00 Al Pearce and :30 His Gang :30 Soap Box Derby :45 Ladies Be Seated	Backstage Wife Stella Dallas Lorenzo Jones Young Widow Brown	Erskine Johnson So the Story Goes It's a Fact The Ink Spots	News; Tea for Two Tea for Two " " " " " "	All Sports Parade Tony Wakeman All Sports Parade Tony Wakeman	G. E. House Party G. E. Party & News Give and Take " " "
4	:00 Jack Berch Show :15 Accent on Music :30 News, Evans :45 Hop Harrigan	When a Girl Marries Portia Faces Life Just Plain Bill Front Page Farrell	"Easy Does It" House with Frank Blair and Karl Bates	News; Band Wagon Band Wagon Music Hall " "	All Sports Parade Tony Wakeman All Sports Parade Tony Wakeman	Stumpus " Top Tune Tna " "
5	:00 Terry and Pirates :15 Dick Tracy :30 Jack Armstrong :45 Tennessee Jed	News; Eid Musicade Music: Bergman Lowell Thomas	Hero's Howe Superman Captain Midnight Tom Mix	News; Music Hall Music Hall " " " "	Band of the Day Battle of Crooners Sports; Theater of the Air	" " " " " " News and City Desk Robert Trout, News
6	:00 Evans, Agronsky :15 Stardust-Sports :30 Walter Kiernan :45 Singing Sam	Supper Club News of the World Man at a Grand H. V. Kaltenborn	News, Warner Congress Today The Johnson Family Inside of Sports	WINX News Bob Wolff, Sports Romantic Serenade Twilight Tales	Melody Lane " Sports; Wakeman Supper Club	Top News, LeSueur Speaking of Sports Ellery Queen " "
7	:00 Louise Massey :15 Raymond Swing :30 The Lone :45 Ranger	Mr. and Mrs. North " " Hildegarde "	Fulton Lewis, Jr. Good Cheer Songs Fresh Up Show " " "	News; The Reisers Woody Herman Show Time " "	Romantic Rendezvous Lee Castle Orch. News by Austad Alice Lane	Jack Carson Show " " Dr. Christian and Henry, News
8	:00 Lum 'n' Abner :15 The Wheels Turn :30 Watergate :45 Concert	McGarry and His Mouse Mr. District Attorney " " "	Gabriel Heatter Real Life Stories Spotlight Bands Xavier Cugat's	News; Waltzes Waltzes Gounod: "Romeo and Juliet"	News; Army Band Army Band News; The 1450 Club	The Sad Sack " Bob Crosby Show " " "
9	:00 Fishing and :15 Hunting Club :30 We, the :45 Guilty	Kollege of Musical Knowledge Kay Kyser	Bulldog Drummond " I Am An American Travel Time	News; Symphony Hour Franck: Symphony in D " "	" " " " News; The 1450 Club	Great Moments in Music Holiday for Music " "
10	:00 Senator Warren :15 R. Austen :30 Voices In :45 the Evening	News; Swoon Singers Stringtime Sen. Claghorn Aud. Hal Herzog Orch.	News, Eaton Sports—Brundige Quiz of Two Cities " " "	News; Music Blue Mirror Music for Dreaming " " "	" " " " News; The Veteran Speaks	Lanny Ross Show Jack Smith Show The Factfinder Word From Country
11	:00 News, Evans :15 Hour of Dreams :30 Lee Dayton :45 Jim Gibbsons	News; Dance Music Harkness of Wash. Three Suns Trio Lee Sims; News	Voice of Washingtin Fulton Lewis, Jr. Sweet Music; News " " "	News; Post Preview Music for the Years	MacFarlane, News Super Session " Rhythm Roundup	News, Daly & Hersch Eddie Gallaher's Moondial Music to Midnight

W3XO—F.M. 43200 K.C.

7:00 p. m.—Dinner Music
7:15 p. m.— "
7:30 p. m.—Meet Your Favorites
7:45 p. m.— "
8:00 p. m.—News
8:10 p. m.—This Musical World
8:30 p. m.—Gounod; "Romeo and Juliet"
9:00 p. m.—Easy Listening
9:05 p. m.— "
9:30 p. m.— "
9:45 p. m.—
10:00 p. m.—News
10:05 p. m.—Symphony Hour
10:30 p. m.—Evening Melodies
10:45 p. m.—Weather and Sign Off

"TWILIGHT TALES"

Another of Elinor Gene's enchanting fairy tales, told at twilight time. Tonight's story—"THE BEETLE."

Monday, Wednesday, Friday—6:45 to 7 P. M.

WINX—1340 on your dial

WPIK—730 K. C. Baseball Game will be broadcast at 1:15 P. M.

PENNY

DAD COULDN'T KEEP THIS WILDLIFE REFUGE GOING, MARK, WITHOUT CONTRIBUTIONS FROM CONSERVATION GROUPS.
WHEN HE FIRST STARTED LOST FOREST MY THOUGHT-LESS KID BROTHER BORROWED $5000.00 OF THIS MONEY...
DAD DIDN'T KNOW BUT I FOUND OUT AND TOLD THIS BOY WHO IS IN LOVE WITH ME, BOB WOODY...WE KNEW IT WOULD RUIN DAD'S WORK IF IT WAS LEARNED THAT MY BROTHER DID IT!
SO GOOD OLD BOB BORROWED MONEY TO PUT IT BACK...THAT WAS A LONG TIME AGO AND HE'S STILL STRUGGLING TO PAY IT OFF! I DIDN'T KNOW THEN BUT I NOW REALIZE HE MADE THIS SACRIFICE BECAUSE HE LOVED ME!
ED DODD

DOTTY

WEEPERS, FATHER, YOU LOOK BUT UTTERLY SUNK!
I AM.
I HAVE TO WRITE A SPEECH ON THE CONDITION OF THE NATION...
BUT I JUST CAN'T SEEM TO GET STARTED!
LOOK, FATHER, MAY DON'T I SHOW YOU THE THINGS MOTHER AND I BOUGHT SHOPPING TODAY?
THAT DEFINITELY ALWAYS GETS YOU GOING!

SUPERMAN

MR. DRIPPLE, DO YOU HAVE ALL THE LIFE INSURANCE YOU CAN CARRY?
YES!
SIOUX CITY SUE--
DO YOU HAVE COMPLETE FIRE COVERAGE??
DUM DE-DUM---
?
--THEN, HOW ABOUT TAKING OUT A POLICY ON YOUR VOICE?!

THERE THEY ARE--A STACK OF FAKE GOLD BRICKS--JUST AS I TOLD YOU.
SPLENDID! LET US CARRY AS MANY AS WE CAN TO SUPERMAN TO SELL FOR US.
THEY CERTAINLY LOOK REAL ENOUGH. TOO BAD THEY'RE PHONIES.
(--ONE BASH, AN' SUPERMAN AN' I WILL HAVE TO SPLIT THE SWAG ONLY TWO WAYS!
AH-HA! I ANTICIPATED THIS! BUT IF ANYONE DIES, MY TREACHEROUS FRIEND, IT WILL BE YOU!
I FOUND THOSE "GOLD" BRICKS! THEY'RE MINE!
CORRECTION! THEY BELONG TO ME!

NAPOLEON AND UNCLE ELBY

Safe Deposit Group Elects R. W. Crandall

By S. Oliver Goodman

Robert W. Crandall, Liberty National Bank, was elected chairman of the executive council of the safe deposit section of the District Bankers Association at the section's annual meeting last night in the Mayflower Hotel.

Other officers of the section were chosen as follows: vice chairman, John W. Clephane, National Savings & Trust Co.; secretary-treasurer, Miss Helen L. Murphy, Munsey Trust Co.; retiring section chairman Eugene Elgin, City Bank, became ex-officio members of the executive council.

Principal speaker was Robert Lewis, Washington news correspondent for Columbia Broadcasting System, who recently returned to this country after nearly two years in Africa and Europe. Mr. Lewis, who is now specializing in labor news, told the safe deposit section that union leaders are opposed to the idea of forming a third political party. Basis of this opposition, Mr. Lewis said, is that a third party might divide the libera vote, thereby assuring the election of 'reactionary' candidates.

Business Briefs Of D. C. Interest

Strikes Slash B. & O. Gross

Operating revenues from the Baltimore & Ohio Railroad last month were $20,962,287, a decrease from May, 1945, of $13,975,046, which "reflects the loss of revenue because of the coal strike and the two-day railroad strike," the company reported yesterday.

Operating expenses for May, 1946, were $20,369,737, a decrease of $3,704,471 as compared with the corresponding month of 1945.

Net income for the month showed a deficit of $3,141,566, a loss of $5,556,113 compared to May last year, which had an income of $2,414,547.

Net income for the first five months of 1946 showed a deficit of $16,092,240, which is a $25,740,023 decrease from net income for the same period of last year, the firm added. Net income for the first five months of last year showed a credit of $9,657,783.

New Corporations Gain

The volume of new business incorporations continued upward during April as it has done in every one of the past 12 months, excepting a decline in February, Dun & Bradstreet reported yesterday.

In a survey covering 446 States, the business research firm reported 12,146 stock company formations in April. This was an increase of 2442, or 2 per cent, over the March figure of 11,904 and was only 480, or 3.8 per cent less than the record high of 12,626 concerns organized in anuary of this year.

The report said preliminary returns for the month of May indicate a continuatoin of the high April rate, or about three times that of the same period a year ago.

U. S. Issues Overscribed

The Treasury announced yesterday an oversubscription of $1,760,273,000 for an exchange offering July 1 of ⅞ per cent certificates. The new certificates, amounting to $2,909,727,000 will be prorated among the subscribers.

Personnel Notes

L. S. Crane, assistant chief material inspector of the Southern Railway System at Alexandria, Va., has been promoted to assistant engineer of tests with the same headquarters, effective on July 1.

Union Pacific Railroad directors named Ambrose J. Seitz vice president in charge of traffic to succeed F. W. Robinson, 72, who will retire July 1 after 57 years with the company.

J. Hicks Baldwin and H. Lawrence Choate, both of Washington, are attending an 11-day institute, sponsored by the American Society of Chartered Life Underwriters, at the University of Connecticut.

Earning Statements

Distillers Corp.-Seagrams Ltd., reported for nine months ended April 30, consolidated net profit of $18,189,824 equal after preferred dividends to $10.09 a common share, compared with $12,614,432, or $6.91 a share, in the corresponding period last year. Consolidated net profits for the quarter ended April 30 were $4,993,383, equal after preferred dividends to $2.75 a common share, against $3,227,757, or $1.75 a share in the same period.

Eleceric Power & Light Corp. and subsidiaries reported for the March quarter net income of $6,237,888, equal to $8.10 a share on the first preferred stock, compared with $4,206,992, or $5.46 on first preferred. In the first quarter of 1945.

Bendix Aviation Corp. reported for the six months ended March 31, consolidated net loss of $1,020,118, compared with a consolidated net income of $7,093,560, equal to $3.35 a share, in the first six months of the previous fiscal year.

Dividend Actions

New York, June 25 (AP).—Dividends declared:

	Rate.	Period.	Stock of Record.	Payable.
Extra				
Eastern Magns Talc	$1.50	..	6-20	6-28
Marshal Field	40c	..	7-15	7-31
Krueger Brewing	12½c	..	7-9	7-16
Increased				
Cent Franklin-Process	30c	Q	6-20	6-28
Galveston-Houston	25c	Q	6-25	7-1
Hecht & Co	40c	Q	7-8	7-31
Marshall Field	50c	Q	7-15	7-31
Vertientes Com Sug	50c	Q	7-15	8-1
Parke Davis &Co	40c	..	7-12	7-31
Boston Edison	60c	Q	7-10	8-1
Resumed				
Lionel Corp	25c	..	6-30	7-15
Regular				
Am Lt & Traction	30c	..	7-15	7-15
Am Steamship	$2	..	6-21	6-28
Calif Ore Pow	37½c	Q	6-29	7-20
Crystal Tissue	15c	Q	6-20	6-29
General Mills	37½c	Q	6-27	6-28
Goodman Mfg	60c	Q	6-27	6-28
Kendall Ref Co	30c	Q	6-20	7-1
Russeks Fifth Ave	37½c	Q	7-8	7-15
Weston Elec Inst	40c	..	8-27	9-10
Comwlth Edison	35c	..	7-5	8-1
Gimbel Bros	30c	..	7-16	7-25
Gimbel Bros pf	$1.12½	Q	7-10	7-25
Krueger Brewing	12½c	Q	7-9	7-16
Nat Mallinson Fab	25c	Q	7-15	7-30
Norf & West Ry	$2.50	Q	8-14	9-10
San Diego Gas & El	20c	Q	6-20	7-15
Sag Lt & Hard pf	62½c	Q	6-29	7-15
Shell Union Oil	50c	..	7-8	7-15

Quotations on N. Y. Stock Exchange

By the Associated Press

Total sales, 880,000 shares; previous day 990,000; week ago 1,149,990; year ago, 2,137,230; two years ago, 2,179,135; January 1 to date, 191,581,763; year ago, 193,402,989; two years ago, 125,956,845.

Dow-Jones Stocks

New York, June 25.

	Open.	High.	Low.	Close.	Net ch.
30 Inds.	203.31	203.83	202.11	202.54	—1.02
20 Rys.	66.01	66.07	65.12	65.18	—1.15
15 Util.	41.83	41.95	41.52	42.62	—0.20
65 Stks.	76.34	76.50	75.71	75.85	—0.64

Transactions in stocks used in averages today: Industrials, 58,200; railroads, 35,950; utilities, 39,700; 65 stocks, 133,850.

Stock	Sales Add 00	High	Low	Close	Net Ch'ge
Abbott Lab	11	72	71½	71½	— ½
ACF-Brill Mot.	1	14½	14½	14½	— ½
Acme Stl	2	48½	48½	48½	— ½
Adams Exp	8	20⅞	20⅝	20⅝	....
Addressog-Mult	2	35½	35½	35½	+1¼
Admiral Corp.	11	15	14⅞	14⅞	+ ⅛
Air Reduction	7	52½	52¼	52½	+ ⅛
Aldens Inc	3	44½	44	44	....
Alaska Juneau	10	8½	8⅛	8⅛	....
Alleghany Cp.	43	6¾	6½	6½	— ⅛
Alleghany pf	5	62	61¼	61¼	—1½
Alleg pr pf	2	71	71	71	....
Alleg Lud Stl	14	54¾	53⅞	53⅞	— ⅞
Allen Industries	4	24½	24½	24½	....
Al Chem & Dye	3	204	201½	204	+2
Allied Kid	1	25	25	25	— ½
Allied Mills	7	36¾	36¼	36¼	— ½
Allied Strs	94	50½	49⅞	50	— ⅛
Allied Strs rt.	559	1	1	1	....
Allied St pf	1	106	106	106	+ ½
Allis-Ch Mfg	7	53¼	53¼	53¼	— ½
Amal Leather	2	9⅝	9⅝	9⅝	— ⅛
Amerada Pet	3	79¼	79	79¼	— ¾
Am Ag Ch Del	1	47	47	47	—1
Am Airlines	40	16⅜	16	16⅛	— ½
Am Bank Note	3	40½	40	40	— ¼
Am Bosch	1	22½	22½	22½	....
Am Brake Sh	2	61½	61½	61½	—1
Am Cable & R	33	12¼	11¾	11⅞	— ¼
Am Can	5	104¾	104	104	....
Am Car & Fdy	4	69⅞	69¾	69¾	+ ¼
Am Ch & Cable	2	32⅞	32¾	32¾	— ⅛
Am Colortype	4	28½	28½	28½	+ ⅛
Am Color pf	1	70	70	70	—9¾
Am Crystal Sug	4	26⅛	26⅛	26⅛	— ⅛
Am Distill	8	65½	65	65	....
Am Encaus Til	4	9	9	9	— ⅛
Am Export L	6	20⅞	20½	20½	— ¼
Am & For Pow	20	10⅜	10¼	10¼	....
Am & F P 2 pf	11	39¼	37⅞	38	+ ¾
Am-Hawaii SS	1	49	49	49	— ¾
Am Hide & Lea	2	9½	9⅜	9½	....
Am Home Pd	23	117	115½	116	+ ½
Am Ice	4	16	15¾	15¾	— ¾
Am Internat	1	14⅝	14⅝	14⅝	— ½
Am Invest Ill	1	14⅞	14⅞	14⅞	....
Am Locomot	10	37¼	36½	36⅞	— ½
Am M & Fdy	11	34½	34	34	— ⅞
Am News Co	4	45	43½	44½	— ⅛
Am Pow & Lt	14	19½	19⅛	19¼	— ¼
Am P&L $5 pf	12	108¾	107½	107½	— ¾
Am Rad & St S	70	20¼	19¾	19¾	— ⅜
Am Roll Mill	50	37	35⅞	35⅞	— ½
Am Safety Raz	2	56¼	56	56	+ ⅛
Am Seating	2	28	27¾	27¾	+ ¾
Am Smelt & R	8	65	64	64	—1
Am Stl Fdrs	4	46½	45½	46	—1¼
Am Stores	1	36	36	36	— ½
Am Sugar pf	1	151	151	151	—3
Am Tel & Tel	21	197	196¾	197	....
Am Tobacco	2	92½	92	92	— ½
Am Tob B	1	94	94	94	....
Am Type Fdrs	7	26¾	26⅛	26⅛	— ¼
Am Viscose	8	66½	66	66½	— ½
Am Wat Wks	34	25¾	24⅞	25	— ¾
Am W Wks pf	1	106	106	106	+1½
Am Woolen	10	62	61	61	—1½
Am Wool pf	3	173¼	173	173¼	—1¼
Am Zinc L&S	2	12½	12½	12½	— ½
Anaconda Cop	22	46¾	45¾	45¾	— ¾
Anchor Hock Gl	2	58½	57½	57½	—1½
Anderson Clayt	7	59¼	58½	59¼	+1¼
Ander Prich Oil	12	23⅜	22¼	22⅜	—1
A P W Prod	1	8¼	8¼	8¼	— ¾
Armour & Co	101	16¼	15½	15¾	— ¾
Armour pr pf	8	136¼	135	135	—1
Artloom Corp	3	24¾	24⅝	24⅝	— ⅜
Assd Dry Goods	24	28½	27¾	27¾	—1
Atch T&S F	11	115	113½	113½	—3
Atch T&S F pf	2	125	125	125	+1
Atl Coast Line	14	80	78½	78¾	—2½
Atl G&W Indies	1	42½	42½	42½	—1
Atl Refining	9	45	44½	44½	— ½
Atlas Corp	6	27¾	27¾	27¾	— ⅛
Aust Nichols	6	23⅝	23¼	23⅝	+ ⅛
Autocar Co	3	31½	31¼	31¼	— ½
Aviation Corp	38	10½	10	10	— ¼
Aviation Cor pf	2	60⅝	60½	60½	— ⅛
Bald Loco	15	32⅛	31½	31¾	— ¼
Balt & Ohio	57	28	27¼	27¼	— ⅞
Balt & Ohio pf	3	39	38½	38½	—1½
Bangor & Ar	5	27	26½	26½	—1½
Barber Asph	29	57	54½	55	—1½
Barker Bros	4	37	37	37	—1½
Barnsdall Oil	20	28¼	27	27	—1½
Bath Ir Wks	2	28¼	28¼	28¼	— ⅛
Bayuk Cigars	3	56	56	56	....
Beatrice Foods	3	62	61	61	—2½
Beat Foods pf	1	117	116¾	116¾	—1¼
Beech Airc	7	23	22¾	22¾	— ⅛
Beech-Nut Pack	2	142	142	142	+1
Bell Airc	9	26	24⅞	25½	— ⅝
Bell & Howell	7	30⅝	30	30½	— ⅝
Bendix Aviat	20	48½	47¾	47¾	—1¼
Benef Ind Ln	8	32½	31⅞	31⅞	— ⅛
Best Foods	6	30½	30½	30½	— ⅛
Beth Steel	7	108¼	107½	107½	— ½
Beth Steel pf	1	166¾	166¾	166¾	+2¾
Bigelow-Sanf	1	73	73	73	....
Black & Decker	1	40	40	40	— ½
Blaw-Knox	4	27¾	27¼	27¼	— ½
Bliss E W	4	30½	30¼	30¼	— ¼
Bliss E W pf	2	55⅞	54¾	55⅞	....
Boeing Airplane	33	26⅝	25½	25⅝	—1½
Bohn Al & Br	2	62½	62½	62½	— ½
Bond Strs	4	42	41⅝	41⅝	— ⅛
Bont Strs pf	1	195	195	195	—2
Borden Co	13	54	53¼	53¼	— ⅜
Borg-Warner	3	57	56⅞	56⅞	+ ⅛
Boston & Maine	1	8⅛	8⅛	8⅛	— ⅛
Braniff Airw	7	26⅞	26¼	26½	— ⅛
Bridgeport Bras	7	17½	17½	17½	....
Briggs Mfg	7	48⅝	47½	48⅝	+ ⅛
Bristol-Myers	2	57½	57½	57½	+ ½
Bklyn Un Gas	2	35⅞	35½	35½	— ⅜
Brown Shoe	2	42½	41½	41½	—1½
Brunswick -Bal	1	32¾	32¾	32¾	— ¼
Bucyrus-Erie	8	23⅛	22½	22½	— ½
Budd Co pf	3	99	97⅞	98	— ¼
Budd Co rt	608	1	1	1	....
Buffalo Forge	1	34⅞	34⅞	34⅞	— ⅛
Buf Niag El pf	2	106	106	106	....
Bullard Co	1	43	43	43	— ½
Burling Mills	3	53¼	52½	53¼	+ ¼
Burl Mills cv pf	1	111½	111½	111½	+1
Burr Add Mach	16	20½	20	20	— ⅛
Bush Terminal	7	12¼	12	12	— ¼
Butler Bros	5	34	33½	33½	— ¼
Butte Cop & Z	2	7½	7⅜	7½	....
Byron Jackson	10	36	36	36	—1
Calif Packing	5	42	41½	41½	— ⅛
CallahanZ-Lead	39	5¼	5	5	— ⅛
Calumet & Hec	14	9⅛	9	9	— ¼
Campbell Wyant	2	35½	35	35½	+ ½
Canad Pacific	54	19⅞	19½	19⅝	— ⅛
Cannon Mills	2	67	66⅞	67	+ ½
Capital Adm A	1	18⅝	18⅝	18⅝	— ½
Carpenter Stl	1	55½	55½	55½	— ⅛
Carrier Corp	18	28⅞	28	28	— ⅝
Carriers & Gen	2	9½	9½	9½	— ⅛
Case J I Co	13	50¼	49¼	49⅞	— ¼
Caterpil Tractor	5	76⅛	76	76	— ¼
Celanese Corp	5	71	70¼	70¼	— ¼
Celanese 1st pf	3	107	107	107	+ ¼
Celotex Corp	8	34¼	34⅛	34⅛	+ ⅛
Cent Aguirre	3	26¾	26¾	26¾	+ ¼
Cent Foundry	12	16⅜	16	16	— ⅛
Cen Hud G&E	6	11	11	11	....
Cent NY Pow pf	1	101½	101½	101½	....
Cent R R N J	3	16½	16½	16½	— ½
Cerro de Pas	2	45⅞	45½	45½	— ⅝
Cert-teed Prod	47	24½	23⅝	23⅝	—1
Champ P&F pf	1	111	111	111	....
Checker Cab	1	29	29	29	— ¼
Ches & Ohio	12	64¼	63⅝	63¾	— ⅜
Chi & E Ill	1	12½	12½	12½	....
Chi & E Ill A	6	20⅝	20	20	— ⅛
Chi Grt West	3	12⅞	12⅞	12⅞	....
Chi Grt W pf	1	21½	21½	21½	— ¼
Ch MSP&Pac	34	27¾	27	27	—1
Ch MSP&P pf	7	66	64¾	64¾	—1
Chi & N W	62	36⅝	35½	35¾	— ⅝
Chi & N W pf	4	63½	62¼	62¼	—1¼
Chi Pneu Tool	2	31	30½	30½	— ¼
Childs Co	4	9⅝	9⅝	9⅝	— ⅛
Chrysler Corp	26	126	123¾	123¾	—2½
C I T Finan	16	53⅛	52½	53	+ ¼
Cin Mill Mch	6	37	36	36⅝	— ⅜
City Ice & Fuel	21	34½	34⅛	34¼	....
City I & F rt	60	1	1	1	....
City Invest pf	1	104½	103½	103½	....
City Stores	17	34¼	32½	32½	—1⅜
Climax Molyb	10	34¼	34	34	....
Clinton Indust	2	33¾	33¼	33¼	— ½
Cl Peabody	1	56	56	56	....
Colgate-Pm-P	25	49⅝	49¼	49½	— ⅜
Collins & Aik	1	55	55	55	....
Col Fuel & Ir	9	17⅛	16¾	16¾	— ¼
Col F&I pf	2	20½	20⅜	20⅜	— ¼
Col Brcast A	9	37	36½	36½	— ¼
Col G & El	39	12¼	12⅛	12¼	+ ⅛
C G&E 6% pf	1	111	111	111	....
C G&E 5% pf	8	90¾	90	90¾	+1¼
Colum Pict	1	30	30	30	— ½
Col Pict pf	50	71½	71	71¼	— ¼
Colum Carbon	94	35½	33	33	—2½
Coml Credit	2	55½	55⅜	55½	— ¼
Coml Solvents	60	27⅞	26⅞	27⅛	+ ⅛
Comwlth Edis	64	35⅝	35⅜	35⅜	....
Comwl & So	442	5⅜	5¼	5¼	....
Com & So pf	5	124¼	123¾	124¼	+ ⅞
Conde Nast	1	62	62	62	+1
Congoleum-Na	5	36⅝	36	36	— ⅝
Consol Cigar	2	50	50	50	....
Cons Copperm	17	96½	96¼	96⅜	+ ⅛
Cons Edison	34	33¾	33⅜	33½	— ¼
Cons Ed pf	4	107	107	107	....
Cons Nat Gas	8	53⅛	53⅛	53⅛	+ ⅛
C RR Cuba pf	2	35¾	35	35	— ⅛
Cons Vultee	27	25	24½	24⅝	— ½
Container Cp	6	51½	50½	50½	—1½
Cont Bak	5	17¾	17½	17¾	+ ¼
Cont Bak pf	49	104½	104	104¼	....
Cont Can	12	101½	100⅞	101	+ ¼
Cont Diam Fib	6	14⅞	14½	14½	— ⅛
Cont Ins	4	54¾	54	54½	+1
Cont Motors	46	17½	17	17	— ½
Cont Oil Del	16	45½	44⅝	44¾	— ¼
Cooper-Bess	2	26⅞	26	26	— ¼
Copperweld Stl	3	18⅞	18⅞	18⅞	— ⅜
Corn Exchange	13	99	98⅞	98⅞	+ ⅛
Corn Prod	14	65¼	64⅝	64⅞	— ¼
Cornell-Dub El	3	21½	20⅞	20⅞	— ⅜
Corning Glass	11	37	36¾	36¾	— ¼
Coty Inc	15	11	10⅞	10⅞	— ⅛
Coty Internat	7	5⅜	5⅜	5⅜	+ ½
Crane Co	12	48	47½	47½	— ½
Crane Co pf	6	79½	79½	79½	— ½
Cream of Wh	3	33⅜	33⅛	33⅛	— ⅜
Cr Cork & S	18	104½	104¼	104¼	— ¼
Crown Zellerb	5	33¾	33⅜	33¾	— ⅛
Crucible Steel	2	49	49	49	+ ¼
Crucible Stl pf	1	115	115	115	+2
Cuban-Am Sug	7	25¼	25	25⅛	— ⅛
Cudahy Pack	2	57½	57	57	— ½
Cuneo Press	3	51¼	49⅞	49⅞	—1⅜
Curtis Publishg	36	18½	18	18	— ¼
CurtisPub pr pf	1	74½	74½	74½	— ½
Curtiss -Wright	37	7½	7⅜	7½	....
Curtiss-Wr A	18	21¼	20⅞	20⅞	— ⅜
Cutler -Hammer	2	64½	64½	64½	— ⅛
Davison Chem	5	58	58	58	— ½
Dayton Rub	9	30	29½	29½	— ½
Decca Records	37	54¼	54	54	— ¼
Deere & Co	9	54	53⅝	54	....
Deere & Co pf	1	40¼	40¼	40¼	— ¼
Del & Hudson	7	44⅝	43½	43½	—1
Del Lack & W	17	12⅞	12½	12½	— ⅛
Detroit Edison	16	27½	27⅜	27⅜	— ⅛
Diamond Match	2	44½	44	44	— ½
Diam Match pf	2	48½	48½	48½	— ⅜
Diam T Mot	117	23½	22⅝	23½	+ ⅝
Dist Corp-S pf	6	102½	101⅞	102½	+ ½
Dixie Cup	1	47	47	47	+ ½
Doehler-Jarvis	5	34½	33⅞	33⅞	— ⅜
Dome Mines	11	24¼	23⅞	23⅞	— ⅛
Douglas Aircr	2	88½	87½	87½	—1
Dow Chem	2	94⅝	94	94⅝	+ ⅝
Dresser Indust	15	26	25⅛	25¼	— ¾
Dunhill Int	2	32⅝	32⅝	32⅝	— ⅛
du Pont de N	7	213	212	212¾	— ⅛
D W G Cigar	1	18	18	18	— ¼
Eagle-Pich	5	26½	26½	26½	— ½
Eastern Air L	15	26⅞	26	26	— ¼
East S Stl	1	95	95	95	— ½
Eastman Kodak	16	100¾	100¼	100¼	— ¼
Eaton Mfg	3	61½	60½	60½	—2¼
Edis Bros Strs	1	36	35¾	35¾	— ¼
Edis Bros St pf	33	37⅝	36½	36½	—1
Ekco Prod	11	98	98	98	— ½
Ekco Prod pf	54	97	96	96	—1½
Elastic Stop N	8	97½	96½	96½	— ¾
El Auto-Lite	14	70¾	69¾	70	—1
El Boat pf wi	2	48⅜	48⅛	48¾	+ ¼
El & Mus Ind	8	50¼	49	49	—1½
El Power&Lt	17	26⅞	26¼	26½	— ⅜
El Pow&L $6 pf	6	154	153¾	153¾	— ½
El Pow&Lt$7 pf	5	173	172	172	....
El Storage Bat	1	54½	54½	54½	+ ⅛
El Paso N Gas	4	61⅜	61⅛	61⅛	....
Emerson El M	4	22½	22	22	— ¼
Emer R & Ph	5	33¾	33	33	—1
Eng Pub Service	9	36	35¼	35⅜	— ¼
Equit Off Bldg	22	3½	3	3½	....
Erie R R	21	17⅞	17½	17½	— ⅜
Erie R R pf A	5	79⅜	79¼	79⅜	+ ⅜
Eureka Wms	1	17⅝	17⅝	17⅝	— ⅛
Evans Products	2	28	28	28	— ⅛
Eversharp	13	50	49	49	— ⅛
Ex-Cell-O	4	57½	56	57½	+1
FairbanksMorse	10	74½	74	74	—1
Fajardo Sugar	2	27½	27½	27½	— ⅛
Farns Tel & R	5	13⅝	13⅜	13⅝	— ¼
Fed Mogul	1	37½	37½	37½	— ¼
Fed Mot Truck	8	18⅝	18⅜	18½	+ ⅛
Federat D Strs	8	69⅞	69	69⅞	+ ¾
Ferro Enam	1	30⅞	30½	30½	— ⅛
Fid P Fire Ins	5	58	57½	57½	+1½
Firestone T&R	5	70¾	70½	70½	— ½
First Nat Strs	1	62	62	62	+1½
Flintkote	23	39¼	38¾	39	— ½
Florida Pow	35	19⅞	19¼	19⅜	— ¾
FlorsheimShA n	1	28⅞	28⅞	28⅞	— ⅛
Follansbee Stl	2	15⅞	15⅜	15⅞	— ⅛
Food Fair Strs	5	19¾	19½	19¾	+ ¼
Foster Wheeler	3	40½	40	40	—1½
Francisco Sugar	2	27¾	27¾	27¾	— ⅛
Freeport Sulph	1	57	57	57	—1
Froedt G&M	1	21⅜	21⅜	21⅜	+ ⅜
Fruehauf Tra	2	45	44½	44½	— ¼
Gabriel Co	2	14¼	13½	13½	— ⅛
Gair Robert	13	10½	10¼	10¼	— ¼
Gair Robert pf	3	20⅝	20⅝	20⅝	— ⅛
Galvin Mfg	5	19⅞	19½	19½	— ¼
Gamewell Co	3	21½	21⅜	21⅜	— ¾
Gardner-Den	1	24½	24½	24½	+ ¾
Gar Wood Ind	6	15¼	15⅛	15⅛	— ⅜
Gar Wood pf	5	60	60	60	—1½
Gaylord Cont	13	20⅝	20	20⅛	— ⅛
Gen Am Invest	18	20½	20	20¼	+ ⅛
Gen Am Trans	5	65	65	65	— ½
Gen Baking	3	12⅝	12⅝	12⅝	— ⅛
Gen Cable	10	12⅞	12½	12½	— ½
Gen Cable A	1	49	49	49	— ¼
Gen Cigar	2	37	36⅞	37	— ½
Gen Elec	46	47½	47	47	— ½
Gen Foods	17	51⅝	50¼	50¼	—1⅜
Gen Mills	9	44⅛	44	44⅛	+ ⅛
Gen Motors	73	70⅞	70	70	— ⅞
Gen Motors pf	4	129	129	129	....
Gen Out Advt	4	25	25	25	— ¼
Gen Prec Eq	3	30½	30	30½	—1½
Gen Pub Serv	1	5⅞	5⅞	5⅞	— ⅛
Gen Pub Util	122	21⅛	20¾	20⅞	— ¼
Gen Ry Signal	1	43	43	43	—1
Gen Rl & Util	14	8½	8¼	8¼	— ⅛
Gen Refract	9	33	32½	32½	—1⅜
Gen Shoe	5	40¼	40⅛	40⅛	— ¼
Gen Tel	7	44¾	43¾	44¼	+ ¼
Gen Time Inst	1	39¼	39¼	39¼	— ⅛
Gen T & Rub	7	54¼	54	54¼	— ⅛
Gillette Saf R	6	37⅞	37⅛	37⅛	— ⅛
Gimbel Bros	15	57½	55½	56	—2
Glidden Co	5	51	50½	50¾	— ¼
Glidden cv pf	1	56½	56½	56½	— ¼
Goebel Brew	63	7⅜	7⅜	7⅜	— ⅛
Goodall-Sanf	8	42	40⅜	40⅜	— ⅝
Goodrich B F	5	73¼	72⅜	73	+1
Goodr B F pf	1	104	104	104	+1
Goodyr T & R	15	65⅛	64	64	—1
Goodyr T&R pf	2	106½	106	106½	+ ¾
Goth Hosiery	2	35	35	35	—1
Graham-Pge M	31	11½	11⅛	11¼	— ⅛
Granby Con M	3	9⅜	9	9	— ⅜
Granite City St	3	21¾	21½	21½	— ⅛
Grant W T	2	34⅞	34⅞	34⅞	— ⅛
Gt N Ir O ct	12	18¾	18½	18½	— ¼
Gt Noth Ry pf	8	62⅜	61	61	—1½
Gt West Sug	5	30¾	30½	30½	— ¼
Green H L	3	90½	89	90½	+3½
Greyhound Cp	14	48⅜	47¾	48	+ ⅛
Grum Airc En	4	46¾	46	46	—1¼
Guantan Sug	3	10	10	10	— ¼
Gulf Mob & Oh	3	22⅞	22½	22½	— ⅛
Gulf M&O pf	1	67½	67½	67½	— ¼
Gulf Oil	4	72½	72½	72½	— ⅛
Hall W F Print	2	45½	45½	45½	—1
Hamil Watch	9	22⅜	21½	21½	—1
Harb-Walker	13	31½	30⅞	30⅞	— ⅞
Hart Sch & M	3	52⅜	52⅜	52⅜	+ ⅛
Hat Corp Am A	1	12⅝	12⅝	12⅝	+ ½
Hayes Indust	6	16½	16⅛	16⅛	+ ¼
Hayes Mfg	4	12	11⅞	11⅞	— ⅛
Hecht Co	7	43½	41	41	—2½
Hercules Mot	2	31	31	31	—1
Hercules Pow	3	66	65⅜	65¾	—1¼
Hewitt Robins	2	32¾	32⅝	32¾	— ⅛
Holland Furn	4	33½	32½	33½	+1
Holly Sugar	3	32	31¼	32	+1¼
Homestake Min	8	46⅞	46	46	—1
Houd- Hershey	4	22½	22½	22½	— ⅛
Houston L & P	4	90½	90½	90½	+ ¾
Houston Oil	4	23⅞	23⅛	23½	— ⅛
Howe Sound	3	47¾	47¾	47¾	— ¾
Hudson & Man	7	8½	8⅜	8⅜	— ⅛
Hudson B M&S	8	38	37½	37½	— ⅛
Hudson Motor	15	28⅞	27¾	27⅞	—1⅛
Hunt Foods	11	42½	41½	42½	+1
Hupp Motor	119	10	9½	10	....
Idaho Power	8	41	40	40	— ¼
Illinois Cent	10	39¼	38⅛	38⅛	—1¾
Ill Term RR	9	11⅞	11⅝	11⅝	— ⅛
Indpls Pw&Lt	7	31⅞	31⅜	31⅜	— ¼
Indust Rayon	7	49½	49	49	— ¼
Inland Steel	19	40⅝	39⅞	39⅞	— ⅜
Inspirat C Cop	6	19⅞	19⅜	19⅜	— ⅛
Insuransh Ctf	8	7⅞	7¾	7⅞	— ⅛
Insuransh ctf rt	17	[illegible]	[illegible]	[illegible]	....
Interchem Corp	2	50½	50½	50½	—2¼
Intercon Rub	9	10	9½	10	— ½
Interlake Iron	17	16⅝	16¼	16¼	— ⅛
Int Bus Mach	1	245	245	245	+2
Int Harvester	7	96	95½	95¾	+ ¾
Int Harvesterpf	2	197	196¾	197	+ ½
Int Hydro-El A	7	13⅛	13	13	— ½
Int Min & Ch	31	37¾	35½	36⅜	—2¾
Int Min & Ch rt	214	[illegible]	[illegible]	[illegible]	....
Int Mining	4	8⅝	8⅝	8⅝	....
Int Nick Can	38	38⅝	37⅞	37⅞	— ½
Int Paper	54	46	45⅝	45⅝	— ⅜
Int Pap pf	7	116½	115	116½	....
Int Pap pf cld	6	116	115	115	....
Int Ry Cen Am	2	24¼	24	24	— ⅛
Int Ry Cen Apf	1	121½	120½	121½	....
Int Shoe	3	46½	46	46	....
Int Tel & Tel	48	23⅝	23¼	23¼	— ¼
Int T & Tfor ct	5	23½	23⅜	23⅜	— ⅛
Interst Dep Strs	4	38	38	38	—2
Intertype Corp	2	34	31⅞	34	+2½
Jacobs (F L)	8	18⅞	17⅞	18½	+ ⅛
Johns -Manville	1	147	147	147	—3
Johnson & John	3	60½	60	60½	+ ⅛
Jones & L Stl	39	48	47⅜	47⅜	— ¼
Jones & L S pfA	1	106½	106½	106½	....
Joy Mfg	2	31½	31½	31½	— ¼
Kan City South	4	36⅜	35⅜	35⅜	—1¼
Kan City Sou pf	1	66½	66½	66½	—1
Kayser J	4	21	20⅞	21	....
Kelsey-H Wh B	1	23	23	23	—1½
Kennecott Cop	11	56⅝	56⅛	56¼	— ⅛
Kinney G R Co	1	25	25	25	— ½
Koppers Co	7	40⅝	40⅛	40½	— ¼
Kresge S S	6	41⅜	40⅞	40⅞	— ½
Kresge D Store	1	19⅝	19⅝	19⅝	+ ¼
Kress S H	15	55¼	54½	54¾	+ ⅛
Kroger Co	2	57⅞	57⅛	57⅛	—1¼
Laclede Gas	17	7⅜	7⅛	7⅛	....
Lambert Co	2	57	56⅞	56⅞	— ⅛
Lane Bryant	1	51	50½	51	+ ⅛
Lee Rub & Tire	1	71	71	71	+1¾
Lehigh C&N	7	14⅞	14⅝	14⅝	— ⅛
Lehigh Port C	6	50	49	49	— ⅛
Lehigh V Coal	13	4⅜	4¼	4¼	— ⅛
Lehigh V C 1 pf	2	29¼	29	29¼	+ ⅛
Lehigh V C 2 pf	2	11½	11½	11½	— ⅛
Leh Val R R	14	13⅝	13⅛	13⅛	— ⅛
Lehman Corp	8	56	55⅜	55⅜	— ½
Lehn & Fink	3	29⅝	29⅛	29⅛	— ⅝
Lerner Stores	7	37⅛	36⅞	36⅞	— ⅛
Lib-O-F Glass	7	65	63⅝	63⅝	—1
Libby McN & L	23	13	12⅞	12⅞	....
Life Savers	3	32½	32	32	— ½
Liggett & My B	3	96	96	96	— ⅛
Lima Locomot	5	68⅝	68	68	+1
Link-Belt	1	60⅞	60⅞	60⅞	— ¼
Lion Oil	12	41½	41	41¼	— ⅛
Liquid Carbonic	3	36	35⅛	35¼	— ⅛
Lockheed Airc	27	35⅞	35¼	35¼	— ⅛
Loews Inc	18	37⅞	37⅛	37½	— ⅛
Lone Star Cem	1	83	83	83	....
Long-Bell Lbr A	2	31	31	31	....
Lorillard P	10	26½	26	26⅛	— ⅛
Louisv G&EA	2	29	29	29	— ¼
Lowenstein & S	15	37⅛	36¼	36¼	— ¼
Lowen & Sonspf	1	106	106	106	+ ¾
Louisv & Nash	7	69	69	69	....
Lukens Stl	2	23¼	23	23	....
Mack Trucks	2	69	69	69	....
Macy R H	4	55⅜	54⅝	54¾	—1¼
Mad Sq Gar	1	53	53	53	—1
Magma Copper	5	27½	26½	26½	— ½
Manati Sugar	2	14½	14	14½	+ ¼
Mandel Bros	3	22⅜	22⅜	22⅜	— ½
MaracaiboOEpl	3	6⅛	6	6	....
Marine Midland	20	9⅜	9⅛	9⅛	— ⅛
Marshall Field	29	48½	47¼	47½	— ½
Marsh Field pf	1	110¾	110¾	110¾	— ¼
Martin G L	8	41	40¼	40¼	....
Martin-Parry	2	27¾	27¼	27¼	— ¼
Masonite Corp	3	66½	66	66	—1
Mathieson Alk	2	33¾	33⅜	33⅜	— ⅛
May Dep Stores	1	58⅞	58⅞	58⅞	— ½
Maytag Co	9	15¼	14⅞	14⅞	— ¼
Maytag pf	2	54	54	54	+1
McCall Corp	2	56	55½	56	+1
McCrory Strs	12	36½	35	35	—1¼
McGraw Elec	3	41½	41	41	—1½
McGraw Hill	3	41	40½	40½	— ⅛
McIntyre Porc	1	61	61	61	....
McKess & Rob	8	49	48½	49	....
McLellan Strs	6	29¾	29⅛	29¼	+ ¼
McQuay-Nor	2	33⅝	33⅜	33⅜	— ⅛
Mead Corp	5	24⅜	24	24	— ⅛
Melville Shoe	1	53⅜	53⅜	53⅜	— ⅛
Mengel Co	13	31⅞	31⅛	31⅛	—1⅛
Merch & M Tr	2	47½	47	47½	+ ½
Merck & Co	4	65	63½	65	+2
Mesta Machine	1	54	54	54	+ ¾
Merck & Co pf	2	107¼	107¼	107¼	+ ¾
Miami Copper	3	16¼	16⅛	16⅛	....
Mid-Cont Pet	7	41⅜	40⅝	40⅝	— ⅝
Midland Stl Pr	2	50⅞	50⅞	50⅞	....
Minn-Honey R	3	58	58	58	—2
Minn-Moline	8	17⅜	16⅞	16⅞	— ½
Minn SP&SSMA	6	19	18½	18½	— ⅜
Minn Mng&M	6	47½	47½	47½	— ¼
Mo-Kan-Tex	7	13	13	13	....
Mo-Kan-Tex pf	11	41⅜	40½	40½	—1¾
Mojud Hos	2	44¼	44¼	44¼	+ ¼
Monarch Mch T	1	42	42	42	....
Monsanto Chem	1	165¼	165¼	165¼	—2¾
Montgom Ward	25	90¼	89¼	89¼	—1¼
Moore-McC Lin	1	25	24¼	24¼	— ¾
Motor Products	3	29⅜	29⅛	29½	— ⅛
Motor Wheel	16	34	32¼	34	+1¾
Mueller Brass	2	58	58	58	—2
Mullins Mfg	2	20⅜	20⅛	20⅛	— ⅛
Munsingw Inc	4	21⅞	21½	21⅞	....
Murphy (G C)	1	41½	41⅛	41⅛	....
Murray Corp	9	17⅜	17⅛	17⅛	— ⅛
Murray Corp pf	1	50½	50½	50½	+ ¼
Nash-Kelv	16	22⅜	22	22	— ⅛
Nat Acme	3	38⅛	37¾	38	....
Nat Airlines	17	31½	30½	30¾	— ¼
Nat Auto Fib	7	18⅛	18	18	— ½
Nat Battery	4	30	30	30	— ½
Nat Biscuit	15	33¼	32⅝	32⅝	— ⅜
Nat Biscuit pf	1	201	201	201	+2
Nat Can	5	19⅜	19¼	19¼	— ⅛
Nat Cash Reg	14	39½	39⅛	39⅛	— ½
Nat Container	1	33	33	33	— ¼
Nat Cylnd G	10	19⅝	19¼	19⅜	+ ⅛
Nat Dairy Pd	16	41	40⅝	40⅝	— ⅜
Nat Dept Strs	11	32½	31½	32	— ⅛
Nat Distillers	26	85⅜	84	84	—1½
Nat Gypsum	57	27⅞	27	27	— ½
Nat Lead	9	38¼	37½	37½	— ⅛
Nat M & St Cas	3	32⅝	32½	32⅝	— ¼
Nat Oil Prod	1	60	60	60	....
Nat Pow & Lt	102	11¼	10⅞	10⅞	— ⅛
Natl Steel	5	96⅝	96½	96⅝	+ ⅛
Nat Sug Ref	5	34	34	34	+ ⅛
Nat Supply	7	21¾	21¼	21¼	— ⅜
Nat Tea	11	36	35	35	— ¾
Nat Vul Fib	8	21⅛	21	21	— ⅛
Natomas Co	5	13	13	13	— ¼
Nehi Corp	1	27½	27½	27½	— ⅛
Newmont Min	4	44¾	44¼	44¼	— ¼
Newport Indust	4	41	40	41	+1
Newpt News Sh	6	27⅞	27¼	27¼	— ¼
N Y Air Brake	1	57½	57½	57½	— ¼
N Y Centr RR	35	26	25⅞	25⅞	— ⅛
N Y Chi & S L	1	54	54	54	—2
N Y C & S L pf	1	127¼	127¼	127¼	—2
N Y C Omnib	1	30⅞	30⅞	30⅞	— ⅜
N Y Shipbldg	2	19¼	19¼	19¼	— ⅛
No Am Aviat	12	14	13¾	13¾	— ⅛
Nor Amer Co	12	31	30	30	— ⅛
North Pac	27	31⅛	30½	30⅝	—1¼
Northwest Airl	11	43⅛	43½	43½	— ⅛
Norwich Pharm	3	22	21⅝	22	+ ¼
Ohio Edis pf	1	109	109	109	....
Okla G&E pf	1	22¼	22¼	22¼	— ⅛
Oliver Corp	6	31⅝	31⅛	31⅛	— ⅛
Omnibus Corp	6	15¼	14⅞	14⅞	— ⅛
Otis Elevator	4	35⅛	35	35	— ⅛
Owens-Ill Glass	12	90	89½	90	+ ⅛
Pac Am Fish	2	16⅝	16½	16½	— ⅛
Pac G & Elec	23	46⅜	45⅝	45⅝	— ¾
Pac Lighting	3	64½	64	64	— ¾
Pac Mills	1	43	41	41	— ½
Pac Tin Cons	3	8¾	8⅝	8⅝	— ⅛
Pac West Oil	61	9⅞	9½	9½	— ¼
Packard Motor	70	9⅝	9¼	9¼	— ¼
Pan Am Airw	33	19	18¾	19	....
Pan Am Petrol	2	17	16½	17	— ¼
Panhand EPL	15	52	51¼	51½	— ⅛
Panhand P&R	2	10⅜	10⅛	10⅛	— ¼
Param Pictures	22	73¼	72⅝	73¼	+ ⅛
Park & Tilford	1	72½	72½	72½	— ¼
Park Ut Con M	6	5⅜	5⅛	5⅛	....
Parke Davis	3	46½	45½	46½	+1
Parker Rust-Pr	1	32½	32½	32½	....
Parmelee Trans	4	21½	21	21	....
Patino Mines	1	19⅝	19	19	....
Penney J C	9	51⅞	50⅞	51⅛	— ⅜
Penn-Centr Airl	10	40⅝	40⅛	40⅛	— ⅝
Penn-D Cement	6	26⅝	26¼	26⅛	+ ⅛
Penn Gl Sand	1	35½	35½	35½	—1½
Penn Pw & Lt	26	22⅞	22½	22½	— ⅛
Penn R R	61	41⅝	41⅛	41⅝	— ⅛
Penn Salt	1	46⅞	46⅞	46⅞	+ ⅛
Peoples GL & C	3	104	104	104	....
Pepsi-Cola	32	33¼	32¾	32¾	— ⅛
Pere Marquette	1	29	29	29	— ⅛
Pere Marq pf	1	107	107	107	+1
Pere Mq pr pf	2	131	130½	131	+1
Petrol Corp	2	11½	11½	11½	— ⅛
Pfeiffer Brew	8	14⅝	14⅜	14⅝	+ ⅛
Pfizer Ch & Co	10	69	68⅛	68⅛	— ⅛
Phelps Dodge	12	41⅛	41	41	— ⅛
Phila Elec	33	26½	26¼	26⅜	— ⅛
Phila El $1pref	3	30⅛	30½	30⅛	— ¼
Phil & Rdg C&I	6	15⅜	15¼	15¼	— ⅛
Philco Corp	16	33	32¼	32¼	— ⅛
Phillip Morris	16	48½	47½	47½	....
Phillips Pet	6	68	67½	67¾	+ ½
Pillsbury Mills	1	33	33	33	....
Pitt Coke & Ch	2	12½	12½	12½	— ⅛
Pitt Con Coal	18	24⅝	24⅛	24⅛	— ⅛
Pitt Forgings	1	25	25	25	....
Pitt Plate Gl	25	40⅝	39⅞	39⅞	— ⅜
Pitt Scr & Bolt	6	11	11	11	....
Pitt Steel	1	17⅞	17¼	17⅝	— ½
Pitt Steel 5%pf	1	89	88½	88½	—1½
Pittston Co	2	28	27½	27½	— ¾
Plymouth Oil	3	24⅝	24⅜	24⅜	+ ⅛
Pond Creek Poc	1	37	37	37	— ½
Pressed Stl Car	3	23¼	23⅛	23⅛	— ¼
Press Stl C pf	2	55	55	55	— ¼
Procter & Gam	12	66	65¾	65¾	— ¼
Pub Svc Colo	10	38⅜	37	37	—1
Pub Svc NJ	19	28⅛	27½	27½	— ⅜
Publicker Ind	12	54⅝	54	54	+ ⅛
Publicker Ind pf	1	102	102	102	....
Pullman	6	62½	61⅜	61⅜	— ⅜
Pure Oil	6	26⅛	25⅞	25⅞	— ⅛
Purity Bak	2	35	34¼	34¼	— ¾
Radio Corp	32	15	14¾	14¾	— ¼
Radio-Keith- O	30	21⅞	21⅜	21⅜	— ¼
Rayonier Inc	6	27⅞	27¼	27¼	— ¾
Rayonier Inc pf	12	38	38	38	— ¼
Reading Co	12	27⅞	27¼	27¼	— ½
Reading 1 pf	1	52	52	52	— ¼
Real Silk Hos	1	25⅝	25⅝	25⅝	+ ⅜
Reliance Mfg	3	23	22⅝	22⅝	— ⅛
Reliance Mfg pf	3	96¼	96	96	— ½
Reming Rand	19	44⅜	43½	43½	—1¼
Reo Motors	1	30	30	30	— ½
Repub Avia	24	20⅝	20	20	— ½
Repub Pict	29	12⅝	12½	12½	— ½
Repub Pict pf	8	17⅞	17⅝	17⅝	+ ⅛
Repub Steel	60	37½	36⅝	36⅝	+ ⅜
Rev Cop & Br	17	27	25⅞	25⅞	—1⅛
Reynolds Met	35	35½	34¼	34⅞	—1⅜
Reynolds Spring	1	21⅜	21⅜	21⅜	— ⅛
Rey Tob B	14	43⅞	43½	43½	— ⅛
Rheem Mfg	5	33⅝	33¼	33⅝	— ⅛
Richfield Oil	4	18⅛	18	18	— ⅛
Roan Ant Cop	3	9⅞	9¾	9¾	— ¼
Royal Type	1	28	28	28	+ ¼
Ruberoid	3	54¾	54½	54½	+ ¼
Ruppert (J)	25	32	31	31⅛	+ ¼
Safeway Strs	16	30⅞	30⅛	30⅛	— ⅞
St Joseph Lead	3	58	58	58	—1
Savage Arms	6	14¼	14⅛	14⅛	— ⅛
Schenley Distil	20	86½	85¼	85⅞	— ⅜
Seab A L RR	2	35⅞	35½	35½	— ½
Seab AL RR pf	1	68⅞	68⅞	68⅞	— ⅛
Seaboard Oil	4	34½	33¾	34½	+1½
Sears Roebuck	63	42	41⅜	41⅜	— ¾
Seeger-Sunb	3	21	20⅞	20⅞	— ¼
Servel Inc	9	20	19⅜	19¾	— ¼
Shamrock O&G	8	27⅞	27	27	— ⅝
Sharon Stl	3	34¾	34⅜	34¾	— ⅛
Sharp & Doh	6	32⅞	32⅝	32⅝	— ⅛
Shell Union Oil	6	39½	39	39½	— ⅛
Silver K Coalit	9	11⅛	10⅞	10⅞	— ¼
Simonds S & S	2	54	54	54	+1½
Sinclair Oil	38	19	18⅞	18⅞	— ⅛
Sloss-Shef Stl	1	22½	22½	22½	— ⅛
Smith O A Cp	3	69½	69½	69½	+ ½
Socony-Vac	104	17⅝	17¼	17¼	— ¼
S Am G & P	10	6¼	6⅛	6⅛	— ⅛
So P Rico Sug	2	53⅝	53½	53½	— ⅛
Soeast Greyh L	1	55	55	55	+1
Sou Cal Edison	3	38⅜	38¼	38⅜	— ¼
Sou Nat Gas	1	29	29	29	....
South Pacific	19	66½	65⅜	65¾	— ⅝
Southern Ry	12	62½	58⅝	58½	—3¾
Spalding & Br	2	25½	25¼	25¼	— ¼
Sparks Withing	6	10⅝	10⅜	10½	....
Spencer Kell	1	45	45	45	—1½
Sperry Corp	15	30	29⅞	29⅞	— ⅛
Spiegel Inc	10	31	29⅞	29⅞	— ⅞
Square D Co	1	22¼	21⅝	22¼	— ⅛
Stand Brands	16	47¼	46½	46½	— ⅝
St G&E $4 pf	12	52¼	51⅝	51⅝	— ⅝
S G&E $7 pr pf	4	141	140½	140½	— ½
St Oil Cal	14	54⅛	53⅝	53⅝	— ½
St Oil Ind	5	46	45½	45½	— ½
St Oil N J	32	76¾	76¼	76⅛	+ ⅛
St Oil Ohio	10	28⅞	28½	28½	— ½
Std Stl Sprg	4	20⅞	20⅛	20⅛	....
Std Stl Sp pf	1	54	54	54	— ½
Starrett L S	3	50⅞	50⅞	50⅞	— ⅛
Sterling Drug	4	58⅛	57½	57½	— ¼
Stewart-Warn	2	24⅛	24	24	....
Stokely-Van C	6	34	33	33	—1½
Stokely-V C pf	11	21¾	21½	21¾	— ⅛
Stone & Webst	12	21¾	20⅞	21⅛	— ⅛
Studebaker Cp	24	36¼	34⅞	34⅞	—1⅜
Sun Chem	3	20½	20⅛	20⅛	— ⅛
Sunray Oil	43	11⅞	11½	11½	— ⅜
Sunshine Bisc	37	52⅛	50	51⅞	+2⅛
Sunshine Mng	7	20⅛	20	20	— ⅛
Superheater	3	30⅞	30⅞	30⅞	....
Superior Steel	1	47⅛	47½	47½	— ⅛
Sutherland Pap	7	44	43	43	— ½
Suther Pap rt	69	[illegible]	[illegible]	[illegible]	....
Swift & Co	5	39⅜	39⅛	39¼	— ⅛
Swift Intl	2	33⅛	33	33	+ ¾
Sylvan El Prod	27	32¼	31⅝	31⅝	— ½
Syming-Gould	3	12⅞	12½	12½	— ⅛
Talcott J Inc	2	15¾	15¾	15¾	— ½
Telautograph	1	10½	10½	10½	— ½
Tenn Corp	1	23	22½	22½	— ⅛
Texas Co	5	63¾	63⅛	63⅝	+ ⅛
Tex Gulf Prod	19	15½	15¼	15¼	— ¼
Tex Gulf Sulph	5	57⅜	56⅞	56⅞	+ ⅛
Tex Pac C&O	7	27½	26⅞	27	+1
Tex Pac L Trust	12	21⅞	21¼	21½	— ⅛
Tex & Pac Ry	2	61	60¼	60¼	+1¼
Thatcher Mfg	1	43	43	43	+ ⅞
The Fair	3	23½	23½	23½	+ ⅛
Thermoid Co	1	15⅞	15⅞	15⅞	— ⅛
Third Ave Tran	5	19¼	18⅞	18⅞	— ⅛
Thompson Prod	2	67	67	67	— ¼
Thomp-Starrett	6	9⅞	9¾	9¾	— ⅛
Thomp-Star pf	1	50⅞	50⅞	50⅞	— ⅛
Tide Wat A Oil	13	22⅞	22½	22¾	— ⅛
Timken-D Axle	4	25⅝	25	25	— ½
Timken R Bear	6	58	56	56	—2
Transamerica	19	20⅛	19⅞	19⅞	— ⅛
Trans & West A	8	51½	50	50½	—1
Transue & Will	2	25½	25½	25½	+ ½
Tri-Cont Corp	15	10⅝	10⅜	10⅜	— ⅛
Twent C-Fox	28	53⅛	52¼	52⅞	+ ⅛
Twent C-F pf	1	66	65⅝	65⅝	— ½
Twent C-F prpf	2	105⅞	105⅞	105⅞	+1⅛
Twin City R Tr	3	19¼	19⅛	19⅛	— ⅛
Underwood	5	68⅝	68	68	— ½
Un Asb & Rub	2	18¾	18⅜	18⅜	— ⅛
Union Bag & P	7	34¼	33⅞	33⅞	— ½
Union Carbide	18	113¼	111½	111½	—2
Union Oil Cal	10	26⅝	26⅛	26⅛	— ¼
Union Pacific	5	153½	153	153½	— ½
Union Pac pf	1	117	117	117	— ½
Union Tank Car	4	40½	40¼	40¼	— ¼
United Air Line	15	38⅞	38⅛	38⅝	....
United Aircraft	22	28⅛	27⅞	27⅞	— ⅛
United Biscuit	2	48½	48½	48½	— ¼
Un Cig-Wh Strs	30	12½	12¼	12¼	— ¼
Un Cig-W pr pf	1	25⅛	25⅛	25⅛	— ⅛
United Corp	78	5⅝	5½	5½	....
United Corp pf	46	55¼	54¾	54¾	— ¼
United Dyewood	1	14½	14½	14½	+ ½
United El Coal	1	18⅛	18	18	— ⅛
United E&Fdy	1	51½	51½	51½	....
Unit Fruit new	44	51¾	51¼	51¼	— ½
United Gas Imp	6	26	25¾	25⅞	— ⅛
United M&M	8	63	61¾	62	—1
United Paperbd	4	13	13	13	— ⅛
Unit Rex Drug	123	16¼	14¾	14⅞	— ⅜
US & For Sec	4	27½	27¼	27⅛	— ¼
U S Freight	1	21¼	21¼	21¼	— ¼
US Hoffman M	9	46	45¼	45¼	+ ¼
US Indus Chem	2	59	58½	58½	....
U S Lea	1	9¾	9¾	9¾	+ ¼
U S Lea A	2	35½	35½	35½	— ⅛
U S Lines	9	20⅛	19⅞	19⅞	— ⅛
U S Pipe&Fdry	1	54⅛	54¼	54¼	— ½
U S Play Cd	1	80	80	80	+3
US Plywood	3	63½	62¾	62¾	+ ½
US Real-Sher	84	15¼	15	15	+1
U S Rubber	11	68	66½	66½	—1½
US Rubber 1 pf	1	171	171	171	— ½
US Smelt R&M	3	66¼	65½	65½	— ¼
U S SmR&Mpf	2	83	82½	82½	+ ¼
U S Steel	20	87½	86¼	86½	— ¼
US Steel pf	2	160	160	160	— ¼
US Tobacco	4	27	26¾	26¾	— ¼
United Stockyds	1	8	8	8	— ⅛
Unit Strs2pf	4	15½	15⅜	15⅜	— ⅛
United Strs pf	1	116	116	116	— ½
Univ Lab	9	16⅜	16	16⅛	+ ¼
Univ Pict	7	44½	43¼	43¼	— ¼
Van Norman	1	24	24	24	— ⅛
Vanadium Corp	3	30½	30	30½	— ⅛
Vertient-Cam S	99	25⅝	24¼	24¼	—1¼
Va-Caro Chem	2	11	11	11	— ⅛
Va-C Chem6%pf	1	95	95	95	— ½
Virginian Ry	3	51¼	51	51	— ⅛
Virginian Ry pf	1	42½	42½	42½	— ½
Wabash RR pf	1	76	76	76	+1
Waldorf Sys	1	21¼	21¼	21¼	+ ¼
Walk (H) G&W	1	128¾	128¾	128¾	+1½
W (H) G&Wpf	2	20¼	20¼	20¼	....
Walworth Co	41	17¾	17½	17½	....
Ward Baking	7	14⅞	14⅜	14⅞	+ ⅛
Warn Bros Pict	24	45⅛	44⅝	44⅝	— ⅛
Wash Gas Lt	3	35	34½	34½	— ½
Waukesha Mot	2	28⅝	28½	28½	— ⅛
Wayne Pump	4	42¼	41⅞	42½	+ ¼
Webster Tob	2	14⅝	14⅜	14⅜	— ⅛
Wesson O & S	4	36¼	36	36	—1
West Ind Sug	7	36⅞	36⅝	36⅝	....
W Va P & Pap	2	48	47½	47½	— ½
Western Air L	37	23⅞	22⅝	23⅞	+ ¼
West Auto Sup	2	76½	76¼	76¼	— ¼
West Mary	4	10½	10⅜	10⅜	— ⅛
West Pac pf	3	97½	96⅝	96⅝	—2¼
West Un Tel A	25	37⅛	36⅜	36⅜	— ½
Westing Air Br	7	39⅝	39¼	39¼	— ½
Westing Elec	34	33⅝	33	33	— ⅛
Weston El Inst	1	60	60	60	—1½
Westvaco Chlor	2	43	42¼	42¼	—1⅝
White Motor	6	37⅝	37¼	37½	— ⅛
White S Mach	8	20⅛	19⅞	19⅞	— ⅛
Wilcox Oil	5	10½	10¼	10¼	— ⅛
Willys-Over rt	110	1-64	1-64	1-64	....
Willys-Over	26	20⅛	20⅛	20⅛	— ¼
Wilson & Co	28	18⅜	17⅞	17⅞	—1⅛
Wilson & Co pf	1	100⅜	100⅜	100⅜	+ ¼
Wilson-Jones	5	19⅝	19½	19½	— ¼
Woodward Iron	1	47½	47½	47½	— ⅛
Woolworth F W	10	56⅝	56	56	— ⅛
Wor P&M prpf	3	95⅝	94	95⅛	+ ⅛
Wrigley W Jr	1	77¾	77¾	77¾	....
Wyand Wor	4	23⅛	23	23	— ⅛
Yale & Towne	4	58⅛	58	58	....
York Corp	10	23⅛	23	23	....
Youngst Sh & T	11	75½	74¾	75⅛	+ ¼
Youngst Stl Dr	6	28¼	27¾	28¼	....
Zenith Radio	3	33⅞	33¾	33⅞	+ ⅛
Zonite Products	2	12¾	12⅝	12¾	+ ⅛

Naval Stores

Savannah, Ga., June 25 (AP).—TURPENTINE—3½; offerings, none; sales, none; receipts, 61; shipments, none; stocks, 2 261.

ROSIN—Offerings, none; sales, none; receipts, 290; shipments, none; stocks, 5749.

Quote: B, 6.00; D, 6.07; E, 6.60; F, 6.70; G, 6.74; H, 6.76; I, 6.76; K, 6.80; M, 6.82; N, 6.98; WP, 7.02; WW, 7.07; X, 7.07.

Jacksonville, Fla., June 25 (AP).—TURPENTINE—Receipts, none; shipments, none; stocks, 14. Rosin receipts, none; shipments, none; stocks, 784.

Commodity Index

New York, June 25.—The Associated Press weighted wholesale price index of 35 commodities today rose to 121.73; previous day, 121.48; week ago, 121.52; month ago, 119.47; year ago, 109.28.

	1946.	1945.	1944.	1943.
High	121.73	112.81	108.73	107.54
Low	112.02	107.90	106.03	103.43

(1926 average equals 100.)

Stocks Yield 1 to 3; Trade At Slow Pace

New York, June 25 (AP).—Stocks generally turned downward in today's market, as "t'hin" rails and industrials yielded 1 to 3 or more points, although some comfort was derived from the fact that dealings were the slowest since last March.

Bullish sentiment was chilled to a certain extent, brokers said, through the extension of the OPA by congressional conferees for another year with various restrictions. It was suggested, though, that this development may have been pretty well discounted marketwise.

Further talk of a "buyers' strike" was a restraining factor and numerous customers adjourned to neutral territory because they thought the list acted cinsoderably fatigued. Dividends and earnings still provided individual props.

WHAT STOCKS DID	Tues.	Mon.
Advances	212	435
Declines	557	359
Unchanged	1747	168
Total issues	943	962

Carriers continued somewhat depressed despite hopes that the emergency freight rate boost, characterized by most transportation officials as unsatisfactory, would be broadened following ICC hearings.

Backward tendencies prevailed from the start but declines, on the whole, were small until the final half hour when early advances were reduced or cancelled and the majority of pivotals dipped to the lows of the session. Transfers of 880,000 shares compared with 990,000 Monday and were the smallest for a 5-hour stretch since March 12.

The Associated Press 60-stock average was off .6 of a point at 78.2.

Casualties included Southern Railway, off 3¾ at $58.50, Santa Fe 3 at $113.50, Atlantic Coast Line 2½ at $78.75, Johns-Manville 3 at $147, International Minerals & Chemical 2¾ at $36.37, Chrysler 2½ at $123.75 and Union Carbide 2 at $111.50.

Republic Steel was up ⅜ at $36.62 when the company was granted a pig iron ceiling lift. Parke Davis added 1 at $46.50 on a raised quarterly payment. Modest improvement was shown for Goodrich, Bethlehem, Youngstown Sheet, Texas Co., Standard Oil (N. J.) and International Harvester.

Local Produce

Eggs and Poultry

EGGS—Irregular; receipts moderate; supplies fully ample to fairly good demand; whites, browns, mixed colors: U. S. grade A, large, 43; mediums, 36@38, average 37½; U. S. grade B, large, 36@38, average 37½; mediums, 33; commercially graded A, extra large, 44; large, 42@43.3; mediums, 36@39.3; grade C, 30; current receipts, 33@37.

LIVE POULTRY—Market continued very firm with receipts extremely scarce and far short of demand. Prices paid f. o. b. Washington: Fowl, 28.9@30; leghorn, 25; broilers, fryers, roasters, 33.9@34.7.

DRESSED POULTRY—Iced and Western dry box packed: Market continued very firm; receipts scarce and closely held; several nearby dressing plants reported closing down; prices shown reflect those paid within existing price control regulations, but do not cover other poultry sold on the market for which prices were not obtainable. Prices paid f. o. b. Washington: Fowl, 32@33.9; grade B, 32.4; broilers, fryers and roasters, grade A, 40@40.5.

Fruits and Vegetables

APPLES—Supplies light; bushel baskets: Transparents, Maryland, no grade mark, small size, 2.50; Maryland and Virginia, U. S. 1, 1½-1¾ inches, wide range in prices, best, 2.75; fair quality and condition, 2.00; 1⅞-2 inches, best, 3.50; fair quality and condition, 3.00; 2 inches and up, ring pack, 4.00@4.25; utility grade, all sizes, 3.25@3.75.

ASPARAGUS — Supplies liberal; pyramid crates, dozen bunches, New Jersey, Colossal, 4.00@4.50.

SNAPBEANS—Supplies liberal; Eastern Shore Maryland, bushel hampers, Black Valentines, 3.50; Tendergreens, 2.50; bushel hampers, flat type, 3.25, very few sales best 3.50; nearby, 2-bushel bags, Black Valentines, 7.00.

CABBAGE—Supplies heavy; 50-lb. sacks, domestic round type: New Jersey, 50@75; nearby, wide range in prices, best, 1.00; fair quality and condition, 50@70.

CARROTS—Supplies moderate; Arizona and California, Los Angeles crates, 6-dozen, 4.50.

CELERY—Supplies moderate; New York, half crates, Golden Heart, 4-dozen and larger, best, 5.50; fair quality and condition, 5.00, few higher; 5-dozen and smaller, best, 4.00; fair quality and condition, 3.50; 6-dozen and smaller, in the round, 1.50@2.00; California, 16-inch crates, trimmed tops, Pascal type, 3-dozen, 5.50@6.00.

CUCUMBERS—Supplies liberal; bushel baskets: North Carolina, wide range in prices, best, 3.50; fair quality and condition, 2.00@3.00; South Carolina, half-bushel baskets, 1.50@2.00, few higher, few lower.

LETTUCE—Supplies liberal; California, Los Angeles crates, Iceberg type, 4-5 dozen, 4.00@4.50; New Jersey, half crates, Iceberg type, wide range in prices, best, 2.00; fair quality and condition, 1.00@1.50; 1½-bushel boxes, Iceberg type, best, 1.50; fair quality and condition, 50@1.00; Eastern crates, Big Boston type, 2-dozen, best, 1.50; fair quality and condition, 1.00; Eastern crates, Romaine, best, 1.25; fair quality and condition, 1.00; New York, half crates, Iceberg type, 24 heads, 1.75@2.00.

ONIONS—Supplies liberal; 50-lb. sacks, yellows, U. S. 1; Texas, 2.00@2.25; 50-lb. sacks, Babosas, 85 per cent, U. S. 1, quality, 2-3 inches: California, wide range in prices, best, 2.50; fair quality and condition, 1.75@2.25; Arizona, 2-3 inches, best, 2.50; fair quality and condition, 2.25.

PEACHES—Supplies liberal; half-bushel baskets: Georgia, Hileys, U. S. 1, 1¾-inch minimum, best, 2.25; fair quality and condition, 1.75@2.00, some 1.50; Elbertas, U. S. 1, 1⅞ inches and up, 2.75@3.00, according to quality and condition; Belles, U. S. 1, 1¾ and 2 inches, 2.25.

POTATOES—Old stock: Supplies light; market steady; Maine, 100-lb. sacks, Katahdins and Green Mountains, U. S. 1, size A, best, 4.00; fair quality and condition, 3.75. New stock: Market firm; California, supplies light, 100-lb. sacks, long whites, U. S. 1, wide range in prices, 4.00@4.25, very few sales best 4.50, some 3.85; North Carolina, supplies heavy, market steady, 100-lb. sacks, Cobbiers, U. S. 1, 2.50@3.00, some 2.65@2.75.

CORN—Supplies liberal; North Carolina, crates, 5-dozen, 2.75; fair quality and condition, 2.50; Georgia, 2-bushel bags, white, 2.00.

SPINACH—Supplies moderate; bushel baskets, Savoy type, Pennsylvania, wide range in prices, best, 1.25; fair quality and condition, 1.00; Ohio, 24-quart baskets, 25@50; nearby, bushel baskets, Savoy type, 1.50, poorer lower.

SWEET POTATOES—Supplies very light; New Jersey, bushel baskets, Jersey type, U. S. 1, processed and bushel baskets, Puerto Ricans, U. S. 1, 4.50@4.75.

TOMATOES—Supplies moderate; repacks: 10-lb. baskets, wide range in prices, best, best, 2.00; fair quality and condition, 1.25@1.80, according to quality and condition; lugs, 4.00; original lugs, U. S. 1, 6x6 and larger, Texas, wide range in prices, best, 4.00; fair quality and condition, 3.00.

WATERMELONS—Supplies liberal; central Georgia, per melon, Tom Watsons, 32-33 lb. average, 1.35@1.50; Garrisons, 34-lb. average, 1.25; 28-lb. average, 1.00; Cannonballs, 30-32 lb. average, 1.00@1.15.

CANTALOUPES—Supplies liberal; Arizona, jumbo crates, 45s, wide range in prices, best, 6.00; fair quality and condition, 4.00; California, jumbo crates, all sizes, 6.00@6.50; Georgia, bushel hampers, wide range in prices, best, 2.50; fair quality and condition, 1.50; South Carolina, bushel hampers, 2.00@2.50.

D. C. Securities

The Washington Stock Exchange list is published in full on Tuesday. Thereafter quotations are published when there are sales or changes in the bid and asked prices. Quotations below:

Potomac Elec., 5½% pf., 10 at 109½.
Wash Gas $4.25 pf., 15 at 110.

After Call

Cap. Transit 1st ref 4s, $2000 at 106½.
Cap. Transit Co., 45 at 39¾, 7 at 39¾.
Garfinckel com., 30 at 62½.
Garfinckel 5½% pf., 10 at 28.
Mergenthaler Lino., 50 at 68.

	Bid.	Asked.
Public Utility Bonds		
Cap Transit 1st ref 4s, 1964	106	.....
Miscellaneous Bonds		
Ter R & W C 1st 4¼s, 1948	103	.....
Public Utility Stocks		
*Amer Tel &Tel (9)	196¾	.....
*Capital Transit (2.00)	39	40½
Pot Elec Power 6% pf (6)	110	.....
Pot El Pwr 5½% pf (5.50)	108½	110½
Wash Gas Lt com (1.50)	34	35½
National Bank Stocks		
†Liberty (7)	250	.....
*Lincoln (h) (5)	310	.....
Riggs (12)	378	385
Title Insurance		
†Real Estate (6)	198	.....
Miscellaneous Stocks		
*†Garfinckel com (1.60)	61½	64
*Garf 5½% cum pf (1.375)	27¼	.....
Hecht com (1.20)	42½	.....
Mergenthaler Lino (a) (1.00)	68	69
Security Storage (4)	105	.....
*Wdwd & Loth com (p) (2.30)	82	85

*Ex dividend. †Plus extras. (a) Paid so far this year. (b) $5 extra. (p) Paid in 1945.

New York Bond Prices

By the Associated Press

Total sales, $3,550,000; previous day, $3,534,000; week ago, $4,000,500;; year ago, $9,304,500; two years ago, $10,981,500; January 1 to date, $710,390,300; year ago, $1,445,098,910; two years ago, $1,578,230,800.

Dow-Jones Bonds

New York, June 25.

40 Bonds	107.94	—0.03
10 Higher grade rails	116.66	—0.04
10 Second grade rails	100.98	.....
10 Public utilities	108.73	—0.09
10 Industrials	105.39	+0.01

Sales in thousands	High	Low	Close
13 Am & F P 5 2030	109½	109⅛	109½
16 Am T & T 3 '56	157	156½	156⅝
12 Am T&T 2¾ '75	104¾	104½	104⅝
9 Am T&T 2¾ '80	104⅝	104½	104½
31 Am Tob 3 '69	106½	105⅞	105⅞
5 Atl Ref 2⅝ '66	102⅝	102⅝	102⅝
9 B & O 1st m '48	103	102½	102½
41 B & O '95 A	93⅛	92	92
88 B & O '95 C	99½	99	99⅛
27 B & O 2000 D	91⅛	90⅝	91
9 B & O '96 F	91¼	90½	90½
64 B & O cv '60	74¼	73	73
6 B & O 4 '48	105½	105¼	105¼
18 Bost Me 4½ '70	70½	70¼	70¼
28 Bost Me 4 '60	100	100	100
17 Buf N E 2¾ '75	105	104¾	104¾
5 Celan 3 '65	105⅛	105⅛	105⅛
39 Cen G 5 '59C	27¾	26⅝	26⅝
42 Cen G cn 5 '45	82⅞	82	82⅞
7 CRRNJ 5 '87r	44⅞	44⅛	44⅛
21 C&O 3½ '96E	105⅞	105⅝	105⅞
26 CB&Q 3½ '85	103	103	103
25 CB&Q 2⅞ '70	100⅝	100⅝	100⅝
10 C&EI inc '97	66	65⅝	66
9 OGW 4 '88	99	98¾	99
11 CMSPPinc 4½ 2019	100¼	99¾	99¾
15 CMSPP cv 4½ 2044	85¼	84⅜	84⅝
5 CMSPP 4 '94	105⅛	105⅛	105⅛
74 C&NW 4½ '99	91⅛	90⅞	90⅞
35 CRIP 4½ '32A	64⅝	64	64
29 CRIP 4½ '60	33⅜	32	32
107 CRIP r 4 '34	62	60¼	60¼
10 Ch US 2⅞ '63	106	106	106
27 CCCSL 4½ '77	85	84½	84½
7 Cl UT 4½ '77	105⅝	105⅝	105⅝
5 Com Ed 3 '77	109¼	109¼	109¼
5 Con Ed 3½ '48	101¼	101¼	101¼
5 Cons P 2⅞ '75	106⅞	106⅞	106⅞
11 Del & H 4 '63	102½	102	102
71 D & R G 4 '36	73¾	72	72
11 D & R G W 5 '55	15⅜	15¼	15¼
41 D R G W 5 '55 a	15¼	14¾	14¾
10 Det Ed 3 '70	109⅛	109	109
6 Fla E C 5 '74	83⅛	83	83
5 G M & O 3¾ '69	102½	102½	102½
46 H & M r 5 '57	71½	71	71½
91 H & M inc 5 '57	33½	33¼	33¼
10 I C 4¾ '66	96½	96⅛	96¼
39 I C C & S L 5 '63A	104½	104	104
14 I C C & S L 4½ '63	101⅛	100⅞	101⅛
7 Int GN 1st 6 '52	81	81	81
5 Int H E 6 '44	99	98¾	99
9 Int Pap 5 '47	101¼	101¼	101¼
23 Int T&T 4½ '52	104	103½	103¾
11 Jon&L 3¼ '61	103⅛	103⅛	103⅛
13 K C Sou 4 '75	104½	104⅜	104½
7 L V N Y 4½ '50	94½	94¼	94½
22 Leh V 4 2003	54¼	54	54¼
5 L & N 2⅞ 2003	101⅞	101⅞	101⅞
10 MSPSSM 4 '91	71½	71	71
11 M-K-T aj 5 '67	100¾	100½	100½
33 M-K-T 1st 4 '90	99	99	99
23 Mo P 5¼ '49	37½	37¼	37¼
9 Mo P 5 '65A	98¼	98¼	98¼
41 Mo P 5 '77F	97⅜	96½	96⅝
6 Mo P 5 '78G	97½	96¾	96¾
5 Mo P 5 '80H	97	97	97
23 Mo P 5 '81I	97¼	96¾	96¾
13 Mo P g 4 '75	50¼	49⅞	49⅞
8 Mor&E 4½ '55	73½	72½	72½
16 Mor&E 3½ 2000	70	69¾	69¾
15 Not Dai 2¾ '70	104	103⅞	104
8 Nat Stl 3 '65	105¼	105¼	105¼
41 NYC r 5 2013	101	100	100
56 NYC 4½ 2013A	92⅞	92¼	92½
49 NYC cn 4 '98	91⅞	91⅜	91⅜
13 NYNHH 6 '48	89½	88	88
13 NYNHH 4½ '67	66¼	64½	64½
5 NYNHH 4 '56	58½	58½	58½
12 NYOW r4 '92	24⅝	24	24⅛
30 NYWB 4½ '46	40½	40	40
17 NorP 4½ 2047	108⅜	108⅛	108¼
15 Nor P 3 2047	88½	87⅞	88½
23 Ohio Ed 3 '74	106¾	106⅛	106⅜
13 Pen C Air 3½ '60	115⅛	115	115
33 Pen P & L 3 '75	106⅜	106¼	106¼
7 Pen RR g 5 '68	132¾	132½	132½
18 Pen RR g 4½ '65	124½	123¾	124
11 Pere M 3⅜ '80	104½	104¼	104¼
6 Phil El 2¾ '74	104⅞	104¾	104⅞
8 Rdg 3½ '95	102¼	102	102
8 St L S F 5 '50 B	62¾	62	62
84 St L S F 4½ '78	45¼	44	44
26 St L S F 4 '50 A	60	59	59
11 Sea AL c6 '45	75⅝	75⅝	75⅝
25 SeaAL inc 4½	85	85	85
10 Skelly O 2¾ '65	102¾	102⅝	102¾
20 SBT&T 2¾ '85	106	105⅝	105⅝
18 So Pac 4½ '81	110½	110¼	110½
16 So Pac 4½ Or '77	107⅛	107	107
15 Sou Ry g4 '56	109	108¼	108½
28 SWBell 2¾ '85	105⅝	105½	105½
20 T&P 3⅞ '85	103⅞	103⅝	103⅞
34 Th Ave 5 '60	76	74½	75¼
10 Un Oil Cal 3 '67	103⅜	103⅛	103⅛
6 Wab 4 '81	99½	99½	99½
17 Ward B 5½ '70	108	107¾	107¾
9 W Md 4 '52	109¼	109¼	109¼
11 West Un 5 '60	105¼	105⅛	105¼
15 Whse El 2⅝ '51	102½	102½	102½
9 Wilson 3 '58	104¾	104⅝	104¾
5 Wis Cen 4 '49	85¼	85¼	85¼
5 WisC 4 SD '36	45⅛	45⅛	45⅛

Mellon Securities, First Boston Plan To Consolidate

New York, June 25 (AP).—Directors of the First Boston Corp. and Mellon Securities Corp. today approved merger plans for the two companies which would create an investment banking concern capitalized at 25 million dollars, largest in the business.

The merger of the Mellon company into First Boston will be effective July 31, subject to approval on July 29 by two-thirds or more of the stockholders of each company.

An announcement by John R. Macomber, chairman of First Boston, said:

"The merged corporations will implement each other in various phases of the securities business since they are largely complementary rather than competitive in their areas of securities distribution.

"While Frank R. Denton, president of Mellon Securities Corp., has decided to retire from the investment banking business, under the plan of merger most of the key officers of Mellon Securities Corp. will become associated with the First Boston Corp."

Macomber, Allan M. Pope, president and a member of the executive committee, and Harry M. Addinsell, chairman of the executive committee, all of First Boston, will occupy the same positions in the merged company, which will retain the name of the First Boston Corp.

American Can Votes Dividend Despite Loss

New York, June 25 (AP).—American Can Co. today declared the regular quarterly dividend of 75 cents on common stock, although reporting it was operating at a loss during the first half of 1946.

The dividend will be payable August 15 to holders of record July 25.

D. W. Figgis, president, said that strikes and price ceilings had combined to cause a loss of about 35 cents a share for the first six months, when normally the company has the major portion of its volume and profit.

Credit Men Elect

French Lick, Ind., June 25 (AP).—E. L. Blaine, jr., of Seattle, Wash., was elected president of the National Association of Credit Men at the close of the fifitieth annual meeting here today. Joseph Rubanow of New York, Harry J. Offer of Detroit, and Frank A. Dudley of Portland, Oreg., were elected vice presidents.

New York Cotton

New York, June 25 (AP).—Cotton futures advanced 1.70 to 2.30 a bale to 23-year highs today in active dealings, following the Senate-House conference agreement on the price-control bill, which contains amendments favorable to the cotton industry.

Aggressive mill and New Orleans buying met only scale-up commission house profit taking and hedging.

Commission houses were not heavy buyers because they anticipated a reduction in margins from the high Government levels to the lower echange schedule.

	Open.	High.	Low.	Last.	
July	29.48	29.98	29.48	29.98	+46
October	29.62	30.04	29.62	30.04	+42
December	29.77	30.12	29.76	30.12	+34
March	29.78	30.14	29.77	30.14	+35
May	29.71	30.09	29.71	30.09	+34
July	29.60	29.96	29.60	29.96	+36

Middling, spot, 30.62 nominal, up 39.

Packard to Defer Model Changes

Detroit, June 25 (AP).—The Packard Motor Co. announced today that no new models will be introduced in 1946 and that major chagnes in this year's models will be deferred "at least until well into 1947."

George T. Christopher, company president and general manager, said the decision was reached to avoid the production lag incurred in new model change-over and to maintain the flow of present cars to the large number of motorists in need of replacements for warweary transportation.

Court Rules Cooperative Is Not Public Utility

Philadelphia, June 25 (AP).—The Pennsylvania Supreme Court held today that no matter how similar a cooperative and a public utility may be in fact, a coperative is not a public utility within the meaning of the State public utility law.

The court said it is plainly evident the State Legislature intended to exempt cooperatives such as are authorized by the Electric Cooperative Corporation Act from jurisdiction and control of the Pennsylvania Public Utility Commission.

N. Y. Cotton Exchange To Close Saturdays

New York, June 25 (AP).—The New York Cotton Exchange board of governors voted today to close on Saturdays for the remainder of June, July and August.

The cotton exchange thereby joined the New York Stock Exchange and Curb Exchange and New York banks in the Saturday closings. The latter also will remain closed during September.

Cotton Seat Price Up

New York, June 25 (AP).—Five memberships on the New York Cotton Exchange were sold today. One changed hands for $9900 and four at $10,000. The previous sale was at $9900.

Chicago Grain

Chicago, June 25 (AP).—Scattered early selling, followed by short covering in oats, was the only action in the grain futures market today. Liquidation dropped ovember and September deliveries from the ceiling at the opening. Before shorts got into action the November delivery was off at much as ⅜ cent, but as the first hour ended all were back at ceiling prices.

Cornr and barley were bid at ceiling prices, with no offerings showing.

The earl ysellling in oats was attributed to uncertainty over the final outcome of the price-control extension bill and the feeling that the splendid oats crop in the making is influencing some traders.

Range follows:

	Open.	High.	Low.	Close.
Corn—				
January	1.46½	1.46½	1.46½	1.46½
March	1.46½	1.46½	1.46½	1.46½
Oats—				
July	88	88	88	88
August	88	88	88	88
September	88	88	87⅞	88
November	88	88	87⅝	88
December	88	88	88	88
March	88	88	88	88
Barley—				
November	1.35½	1.35½	1.35½	1.35½
December	1.35½	1.35½	1.35½	1.35½
March	1.35½	1.35½	1.35½	1.35½

Cash Grain

Chicago, June 25 (AP).—WHEAT—No. 2 red and No. 2 hard, 1.91 nominal.

CORN—No. 2 yellow, 1.44; No. 3 yellow, 1.43½; both nominal.

OATS—None.

BARLEY—ominal; malting, 1.34@1.52½; feed, 1.20@1.33½.

Died

AUSTIN, PAULINE A. On Monday, June 24, 1946, at Westfield, N. J., PAULINE A. AUSTIN of 1707 Hobart st. nw., wife of the late Harry A. Austin and mother of J. Bliss Austin of Westfield, N. J., and Edwin A. Austin of this city. Services at the S. H. Hines Co. funeral home, 2901 14th st. nw., on Thursday, June 27, at 11:30 a. m. Interment Glenwood Cemetery.

BERG, DAVID ALLEN. On Monday, June 24, 1946, at Endowood Sanitarium, Towson, Md., DAVID ALLEN BERG of Greenbelt, Md., the beloved son of John and Idella Berg, brother of Paula and Sandra J. Berg, grandson of John G. Berg and Mrs. Mamie Hansen. Services at Chambers Riverdale funeral home on Thursday, June 26, at 11 a. m. Interment Fort Lincoln Cemetery.

BUFORD, OLIVE FORD. On Sunday, June 23, 1946, at her residence, 5301 Upshur st., North Decatur Heights, Md., OLIVE FORD BUFORD, beloved wife of Mets J. Buford and sister of Mrs. Josephine O'Leary of New York City and Dr. John W. Ford, Inez, Ky. Services at the S. H. Hines Co. funeral home, 2901 14th st. nw., on Wednesday, June 26, at 3 p. m. Interment Fort Lincoln Cemetery.

COLLINS, MARVIN H. On Sunday, June 23, 1946, at Providence Hospital, MARVIN H. COLLINS, jr., beloved son of Marvin H. and Merlida A. Collins, brother of Anthony A., Raymond R., Richard R. and Joseph Collins. Prayers at Chambers funeral home, 517 11th st. se., on Wednesday, June 26, at 8:30 a. m. Mass will be offered in St. Francis Xavier Catholic Church, 2800 Pa. ave. se., at 9 a. m. Interment Mount Olivet Cemetery.

DEGGS, MAUDE ELIZABETH. Suddenly, on Monday, June 24, 1946, MAUDE ELIZABETH DEGGS of 5200 New Hampshire ave. nw., beloved mother of William H. Deggs and sister of Walter S. Butler. Remains resting at the S. H. Hines Co. funeral home, 2901 14th st. nw. Funeral services at Temple Baptist Church, 10th and N sts. nw., on Friday, June 28, at 2 p. m. Remains will lie in state from 1 p. m. until time of service. Interment Rock Creek Cemetery.

GROVE, EDWARD LEE. Suddenly, on Sunday, June 23, 1946, EDWARD LEE GROVE, of Alexandria, Va. He is survived by seven children, Charles Grove of Spokane, Wash.; Blanche E., Joseph L., Frank, Ramon and Harold L. Grove and Mrs. Mildred G. Keys of Washington, D. C. Remains resting at the Birch funeral home, 3034 M st. nw., where services will be held on Wednesday, June 26, at 10:30 a. m. Interment Fort Lincoln Cemetery. (Martinsburg, W. Va., papers please copy.)

HERRITY, MICHAEL F. On Monday, June 24, 1946, at Providence, R. I., MICHAEL F. HERRITY of 1460 Spring rd. nw., beloved husband of the late Sarah J. Herrity, father of Margaret and Jane Herrity and Mrs. Fred F. Taylor of East Providence, R. I. Funeral from the above residence on Thursday, June 27, at 8:30 a. m. Requiem mass at the Shrine of the Sacred Heart at 9 a. m. Relatives and friends invited. Interment Mount Olivet Cemetery.

LAWS, RITA FUGUET. Suddenly on Sunday, June 23, 1946, RITA FUGUET LAWS of 6810 Glenbrook rd., Bethesda, Md., beloved wife of William K. Laws and mother of Rita F., Jane F., William F. and Howard F. Laws. Services at Chevy Chase funeral home, 5103 Wisconsin ave. nw., on Wednesday, June 26, at 2 p. m. Interment Fort Lincoln Cemetery. Funeral services and interment private. Please omit flowers.

MARSDEN, IVAN VAN. On Sunday, June 23, 1946, at his residence, Defense Highway, Lanham Park, Md., IVAN VAN MARSDEN, the beloved husband of Leona N. Marsden. Services at Chambers Riverdale funeral home on Wednesday, June 26, at 2 p. m. Interment Fort Lincoln Cemetery.

NACE, CLARA E. On Saturday, June 22, 1946, CLARA E. NACE of 1441 Harvard st. nw., wife of the late Charles L. Nace and mother of Mrs. Gertrude Groot and Mrs. Marie E. Schofield. Services at the S. H. Hines Co. funeral home, 2901 14th st. nw., on Wednesday, June 26, at 1 p. m. Interment Fort Lincoln Cemetery.

OTIS, CHARLES E. On Sunday, June 23, 1946, at Sibley Hospital, CHARLES E. OTIS, beloved husband of Sarah H. Otis, father of Mrs. M. C. Barco, Sarah E., Charles E., jr., and Pvt. George E. Otis, U. S. Army, and Alice A. Otis. Friends may call at the Robert A. Mattingly funeral home, 131 11th st. se., where services will be held on Wednesday, June 26, at 2 p. m. Relatives and friends invited. Interment Congressional Cemetery.

TANNER, JOHN. On Monday, June 24, 1946, at his residence, 1433 22d st. se., JOHN TANNER, the beloved husband of the late Anna Tanner and father of Mrs. Elsie White, Mrs. Marie Fletcher, Mrs. Anna Fletcher, Henry J. and George Tanner, and brother of Mrs. Conrad Wildensteiner and Mrs. Thomas Herath. Funeral services at the above residence on Thursday, June 27, at 2 p. m. Relatives and friends invited. Interment Cedar Hill Cemetery.

WEBER, EDWARD L. On Monday, June 24, 1946, EDWARD L. WEBER, of 310 Upshur st. nw., beloved husband of Mary B. Weber. Remains resting at the S. H. Hines Co. funeral home, 2901 14th st. nw., after 10 a. m. Tuesday, June 25. Services on Thursday, June 27, at 3 p. m. Interment Glenwood Cemetery.

We Offer:
NEW ISSUE—
Newcor Mining & Refining LTD.
Price $1 per Share
Prospectus may be obtained from your local investment dealer or the undersigned.
TELLIER & CO.
42 Broadway, New York 4, N. Y.

Plane Charter Service
Personalized transportation to suit your own schedules and conveniences—
To any place in the United States with Airport facilities, including points not accessible by regular scheduled routes.
Air Services Inc.
Beechcraft Distributors
National Airport GLebe 3306

This announcement is neither an offer to sell nor a solicitation of an offer to buy any of these shares. The offer is made only by the Prospectus.
204,153 Shares
Ohio Edison Company
Common Stock
(par value $8 a share)
Price $41.25 a Share
Copies of the Prospectus are obtainable from the undersigned.
MORGAN STANLEY & CO.
BLYTH & CO., INC. — HARRIMAN RIPLEY & CO. Incorporated — KIDDER, PEABODY & CO.
SMITH, BARNEY & CO. — DREXEL & CO. — W. E. HUTTON & CO.
W. C. LANGLEY & CO. — LEE HIGGINSON CORPORATION — E.W. CLARK & CO.
McDONALD & COMPANY
June 26, 1946.